CADBURY'S
Cup Chocolate
NOW AVAILABLE AT FINDLATER'S
½lb. 2/9 1lb. 5/-
FINDLATER'S LTD.
FINDLATER'S CORNER, DUBLIN,
(AND SIXTEEN BRANCHES)

Births, Marriages, and Deaths (which in all cases must be authenticated), 3 lines, 2/6; each additional line, 8d.
Irish Times 'Phone Numbers. — *Dublin* — 23062; *Cork*—1506; *Belfast*—1787; *London—Central* 4330. *Belfast Office*—13 *Donegall Street. London Office*—59 *Fleet Street.*

BIRTHS.

DUFFY—June 6, 1934, at Quay House, Clonmel, to Mr. and Mrs. A. L. Duffy, Bank of Ireland, a son (John Leonard).

FITZ-SIMON—June 9, 1934, at a Private Nursing Home in Belfast, to Gladys, wife of Captain Manners O'Connell Fitz-Simon, M.C., The King's Own Royal Regiment, a son.

HANLY—May 29, 1934, at Leinster Nursing Home, to Una, wife of Dr. D. F. Hanly, 91 St Stephen's Green, Dublin, a daughter.

MARRIAGE.

de MONTMORENCY and de MONTMORENCY—June 5, 1934, at St. Canice's Cathedral, Kilkenny, by the Right Rev. Lord Bishop of Ossory, Ferns, and Leighlin, assisted by the Very Rev. Dean of Ossory, Captain J. P. de Montmorency, C.M.G., late R.N., and Miss Norah de Montmorency.

GOLDEN WEDDING—1884-1934

EGAN and WHITLEY—June 12, 1884, at Wesleyan Church, Rockferry, Cheshire, Rev. Alexander Egan, Lisburn, to May, third daughter of the late T. R. Whitley and Mrs. Whitley, Enniskillen. Present address—Garryowen Cottage, Groomsport, County Down.

DEATHS.

ADDERLEY—June 10, 1934, at Bantry, Dorinda Elizabeth Adderley, at an advanced age.

DILWORTH—June 11, 1934 at her residence, 48 Oaklands Park, Ballsbridge, Dublin, Edith Annie (Annie), beloved wife of Ezekiel Dilworth, and third daughter of the late Mr. William Robinson, of Sunday's Well, Cork, and Mrs. Robinson, 52 Belmont avenue, Donnybrook. Funeral to Mount Jerome to-morrow (Wednesday), 13th, at 9 a.m.

FALLON—June 7, 1934, at 10 West terrace, Folkestone, Kent, Bernard Netterville Fallon, late of Netterville Lodge, Mount Bellew, aged 68 years. R.I.P.

FERRIS—Friday, June 8, 1934, suddenly, at his residence, 4 Vesey terrace, Lucan, Thomas Henry Ferris, 48 years, late of Harwood Bros., Ltd. Interred Esker Cemetery 9th June, 1934. Inserted by his sorrowing wife and family.

KENNY—June 9, 1934, suddenly, at her residence, 11 Faughart terrace, Dundalk, Helen Baxter, widow of the late David Kenny. Funeral to-day (Tuesday) to St. Patrick's Cemetery at 2 p.m.

LITTON—June 6, 1934, unexpectedly, at Air Hill, Glanworth (residence of the Misses Sullivan Green), Ada, youngest daughter of the late Mr. Justice Litton.

McAULEY—June 11, 1934, at his residence, Newtown, Drogheda, Thomas McAuley, Cattle Dealer, beloved husband of Mary McAuley. Deeply regretted by his sorrowing wife and family and a large circle of friends. R.I.P. Remains will be removed this day (Tuesday) at 7 p.m. Requiem Mass to-morrow (Wednesday) morning in St. Peter's at 10 o'clock. Funeral immediately afterwards to New Cemetery. American papers please copy.

McMANUS—June 11, 1934, at her residence, Kilbeggan, Mary, widow of the late Mathias McManus, J.P. Office and High Mass at St. James's church at 11 o'clock to-morrow (Wednesday) morning, 13th inst. Funeral immediately after to Horseleap.

PURSER—On Sunday, June 10, 1934, at her residence, Treborth, Howth, County Dublin, Jane Susan Theodosia, wife of John Graham Purser. It is specially requested that no flowers be sent. Funeral will leave Treborth for St. Fintan's at 11 a.m. to-day (Tuesday).

ROBERTSON—June 9, 1934, at 21 Cliftonville road, Gladstone, Dublin, Edith, widow of the late T. H. Robertson, and beloved mother of Dudley, James, and Joan Robertson. Funeral this (Tuesday) morning from above address at 9.30 o'clock for Mount Jerome.

WESTROPP-DAWSON—June 4, 1934, Arthur Thomas Westropp-Dawson, aged 33, only son of the late Arthur Temple Westropp-Dawson.

ANNOUNCEMENTS received late for this column will be found on Page 6.

ACKNOWLEDGMENTS.

CUSHING—The Misses Cushing, Mr. H. Cushing, and Mrs. Chorlton wish to thank all kind friends who sympathised with them in their recent great sorrow, and trust that all will accept this acknowledgment, as it would be impossible to reply individually.

Mrs. R. Greene and family, of 1 Galtrim road, Bray, wish to thank most sincerely all kind friends who sympathised with them in their recent great sorrow, and trust that all will accept this acknowledgment, as it would be impossible to reply individually.

Mrs. Roger Heaton and **Gilbert** desire to thank all those friends who, by their loving sympathy, have been a source of help to them in their recent bereavement.

Mr. and Mrs. Richard Hudson and sons, 4 Whitworth road, Dublin, wish to return thanks to all who, by floral tributes, telegrams, letters, and personal calls, sympathised with them on the death of their darling daughter, Mrs. Eleanor Elizabeth Butler ("Nellie"), and trust this will be accepted as a grateful acknowledgment.

IN MEMORIAM.

ABRAHAM—Fourth Anniversary—In affectionate remembrance of Thomas Abraham, who was called Home on June 12th, 1930.
Some on earth, in glory some,
Severed only till He come.

DILLON—In loving memory of Elizabeth Jane, dearly-loved wife of Frederick Dillon, died on 12th June, 1933. Sadly missed by her ever-loving husband, daughters, and sons. "Safe in the arms of Jesus."

NICHOLS, Estbd. 1814.
'Phone 61276.
COMPLETE FUNERAL FURNISHERS.
LOMBARD STREET (WESTLAND ROW).
Coffins, Horse and Motor Funerals, etc.
PRIVATE MORTUARY.

FUNERAL REQUISITES OF EVERY DESCRIPTION.
1832 WALLER, 1932
DENZILLE STREET (Re-named Fenian Street), MERRION SQUARE.
PRIVATE MORTUARY.
DAIMLER MOTOR HEARSES AND CARS.
'Phone—61275. Wires—"Undertaker, Dublin."

MILLER, AND CO., LTD., BRAY
FUNERAL DIRECTORS. Superior Motor Hearses.
'Phone—Bray 117. Wires—"Collier, Bray."

Ramsay's Wreaths Floral Designs
Telegrams: Violets, Dublin. Telephone 43674.
59 NASSAU STREET.
Florists H.M. the King.
Prompt Despatch Fresh Flowers.
Nurseries, Ballsbridge.

SEA TRIPS AND TOURS.

LAMPORT & HOLT CRUISES
t.s.s. VOLTAIRE
t.s.s. VANDYCK
†JUNE 16 To Ceuta, Barcelona, Naples, Capri, Palermo, Lisbon.
†JUNE 30 To Casablanca, Las Palmas, Teneriffe, Madeira, Lisbon.
†18 Days from 53 guineas.
‡JULY 14 To Norwegian Fjords.
‡JULY 21 To Norwegian Fjords.
†13 Days from 15 guineas.
JULY 28 to SEPT. 8 { Weekly Sailings To Portuguese ports, Atlantic Isles, Mediterranean, Balearic Isles, Italy, North Africa, &c. Varied cruises. 13 Days from 15 guineas.
Window or Porthole in every room.
Passports not required.
For further details of above, and Cruises on Sept. 15, 22, and Oct. 6, apply Lamport & Holt Line, Royal Liver Building, Liverpool; or Tourist Agents.

BIBBY LINE
FIRST CLASS PASSENGERS ONLY.
FORTNIGHTLY SAILINGS.
MEDITERRANEAN CRUISES
GIBRALTAR Return Fare £16. MARSEILLES Return Fare £20.
7-DAY CONTINENTAL CRUISES
LONDON TO LIVERPOOL
m.v. SHROPSHIRE VIA ANTWERP..... JUNE 16
Fares from 8 to 10 guineas, including third-class free Rail ticket Liverpool to London or equivalent.
Write for Illustrated Booklet to:
BIBBY BROS & CO.,
Martins Bank Building, Water street, Liverpool; 22 Pall Mall, London, S.W.1; or any Passenger Booking Agency.

HOLIDAY SOUTH AFRICA.
TOURS by UNION-CASTLE LINE.
TOURS ON 4th and 25th AUG. at Reduced Return Fares.
ALSO TOURS TO MADEIRA or CANARIES; MEDITERRANEAN and EGYPT, and Cruises to BELGIUM, HOLLAND, and GERMANY.
Ask for illustrated folders, post free.
Head Office: 3 Fenchurch Street, London, E.C.3; or Local Agents.

The Irish Times.

SPECIAL EXTRA

PRICE TWOPENCE. DUBLIN, TUESDAY, JUNE 12, 1934. VOL. LXXVI. NO. 24,061.

If Milk is from
LUCAN DAIRY
THAT MILK IS PURE
you may be quite Sure
Parkgate & Branches

WEDDING CAKES
ARTISTIC DESIGNS
BEST QUALITY INGREDIENTS
D.B.C.
38 STEPHEN'S GREEN
'Phone 61462

MISCELLANEOUS.

LIMERICK.
MR. T. AUCHMUTY, 6 WILLIAM STREET, LIMERICK, is now the direct Business Representative of the "Irish Times" in Limerick. It is requested that all advertisements and business communications be sent through him.
THE MANAGER.

WHEN visiting Kingstown call at McKEONE'S, The Corner Shop, for Tamilese Tea.

BROADCASTING HOME AND ABROAD, PROGRAMMES, PAGE FOUR.

THE DUN LAOGHAIRE MOTOR AND ENGINEERING COMPANY, LTD.
THE above is offered for Sale by Private Treaty as a going concern, and offers an unique opportunity for an energetic man with moderate capital, as the premises are situated in a very populous district.
For particulars apply to the Receiver,
Mr. G. R. STUDDERT, 9 Lr. George's Street, Dun Laoghaire.

JOHN C. PARKES and Sons, Ltd., Coombe, Dublin. SHERWOOD'S PAINTS, ENAMELS and DISTEMPERS.

STAINLESS Table Knives, 8/3 half-dozen.—BOOTH BROTHERS, Stephen street.

BROOKS, THOMAS AND CO., LTD., DUBLIN. COMBINATION COOKING AND SITTINGROOM GRATES. FOR THE MODERN HOME.

51 DAWSON STREET.
TO be Let on Lease, these exceptionally spacious Premises, recently overhauled at considerable expense. The ground floor has a depth of about 100 feet, with overhead room at the rear and rear entrance. The upper part comprises three floors. Will be Let as a whole, or in sections as may be required.—JAMES H. NORTH and Co., Agents, 110 Grafton street.

ANNE LYNCH'S TEAS

NORTON'S, 4 HENRY ST DUBLIN. COCKTAIL GLASSES, 15/- PER DOZEN. HAND PAINTED.

FURNITURE SALE TO-DAY, AT 12 NOON. On View at 10 a.m.
PRIORSLAND, CARRICKMINES.
Auctioneers:
JACKSON STOPS and JOYCE.

INSIST on getting The "CAPITAL" TEA (Regd.) It's worth while.

RELIABLE CARS FOR HIRE. Safe Drivers. 'Phone 61416.—MADDEN'S GARAGE, rear 51 Lower Leeson Street.

THOMPSON'S, 12 NASSAU STREET, DUBLIN. Stainless Bread Knives, saw edge, 2/- each. Stainless Dessert Knives, 8/- ½-dozen.

TOLLERINE ENAMEL, Lymax, Paints and Varnishes, for inside and outside use. THOMAS DOCKRELL, SONS and CO., LIMITED, Dublin.

TULLAMORE—The "Irish Times," the "Weekly Irish Times," and the "Irish Field" can be had at 7.30 o'clock each morning from Mr. M. F. GORRY, Harbour street.

CARSON'S Hard Gloss Finishing Paint—An Enamel Paint of great brilliance. Particulars from CARSON'S, 22 BACHELOR'S WALK, Dublin.

BROWNE AND NOLAN, LTD., NASSAU ST. FAMILY STATIONERY, DIE STAMPING, VISITING CARDS.

STOURBRIDGE SANITARY FIRECLAY, I. F. S. SOLE STOCKISTS.

BAXENDALE & Co., Ltd., Capel St., Dublin.

WEST and Son, Grafton House, Grafton street, Manufacturing Jewellers and Silversmiths. Large Variety Presentation Silver. Engagement Rings. Wedding Gifts. Silver Cups. Rolex Watches. Also buyers of Old Gold, Silver, etc.

OBERAMMERGAU—Motor through Rhineland, Black Forest, etc., with Private Tour to see Passion Play. July 28th and August 11th, 15 days, 27½ gns. Write Mr. Leslie Ling, F.R.G.S., Chalkwell Towers, Westcliff-on-Sea. No night travel.

WANTED, Lorry Weighbridge, 15 to 20 feet; full particulars and price. Address "Z 695, Weighbridge," this office.

CHEMIST'S Assistant, unqualified, 31, 15 years' experience, high class pharmacy, having capital, desires active Partnership in good business, city or country. Address "Z 720, Partnership," this office.

YOUNG Lady wishes post as Secretary, London diplomas in shorthand, typing, etc., fluent French, resident or otherwise. Address "Z 698, Lady," this office.

SHIPPING.

ELLERMAN'S
CITY & HALL LINES TO INDIA.
BOMBAY £37, COLOMBO £38, CALCUTTA £42.

	L'pool	M'sell's	Destination
City of York	—	July 17	Colombo and Calcutta
City of Baroda	July 25	Aug. 2	Bombay and Karachi

SOUTH AFRICA for £40,
BY ELLERMAN AND BUCKNALL LINE.
City of London June 30 London via Cape Town, Algoa Bay
C. of Hongkong Aug. 11 Madeira to East London, Natal
LONDON: 104-6 Leadenhall st., E.C.3. Tel. Ave. 9340
LIVERPOOL: Tower Buildings. „ Cent. 3840
GLASGOW: 75 Bothwell street. „ Cent. 9222
Sailings subject to variation without notice.

AUSTRALIA via MALTA, SUEZ and COLOMBO.
One Class Only. From Southampton.
ABERDEEN and COMMONWEALTH LINE.
Unsurpassed accommodation. Fares from £38 to £58
Apply Chief Passenger Office, 2 Australia House, Strand, W.C.2; or New Zealand Chambers, 34 Leadenhall street, London, E.C.3; or to White Star Line, 1 and 2 Eden Quay, Dublin.

CANADIAN PACIFIC
CANADA—U.S.A.
FROM BELFAST TO QUEBEC AND MONTREAL.
DUCHESS OF RICHMOND.. June 15
DUCHESS OF ATHOLL ... June 22
FROM LIVERPOOL TO QUEBEC AND MONTREAL.
DUCHESS OF RICHMOND.. June 15
DUCHESS OF ATHOLL ... June 22
Regular Passenger and Cargo Sailings also from Southampton, Glasgow, etc.
TO JAPAN AND CHINA
BY THE EMPIRE SHORT ROUTE.
Canadian-Pacific Trains across Canada.
Canadian-Pacific Empress Ships across the Pacific.
SAILINGS FROM VANCOUVER.
Largest and Fastest Ships on the Pacific Ocean.
EMPRESS OF JAPAN ..... June 30 (Via Honolulu).
EMPRESS OF ASIA ..... July 14
NEW ZEALAND AND AUSTRALIA (FASTEST ROUTE TO NEW ZEALAND).
From Vancouver by Canadian-Australasian Line.
TO HONOLULU, SUVA, AUCKLAND AND SYDNEY.
AORANGI .....July 18
NIAGARA ..... Aug. 15
When travelling always carry Canadian-Pacific Express Travellers' Cheques. Apply for Canadian Tours Handbook, Canadian-Pacific, 44 Dawson Street, Dublin, C.2 ('Phone—Dublin 44408); or 24 Donegall Place, Belfast; or Local Agents Everywhere.

ANCHOR LINE
LONDONDERRY —— NEW YORK.
Cameronia ...June 16 Cameronia ...Aug. 1
Transylvania...July 7 Cameronia ...Aug. 22
Anchor Line, Foyle St., Londonderry; 1-5 Victoria Street, Belfast; or Local Agents.

SEA TRIPS AND TOURS.
FIVE WEEKS ROUND VOYAGE £63
WEST INDIES & SPANISH MAIN
WEEKLY SAILINGS. REDUCED SUMMER FARES
RETURN FARES: BERMUDA £40. JAMAICA £45
FIRST CLASS ONLY
NO INSIDE ROOMS
FYFFES LINE
The Comfort Route
Elders and Fyffes, Ltd., 31 Bow Street, London, W.C.2, or the usual Agents.
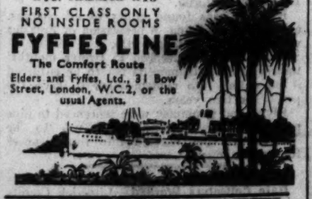

NATIONAL FINANCE Co., Ltd.
LOANS £20 to £5,000
83 Middle Abbey St., Dublin. 'Phone 43780.

MORRIS Delivery Vans—5 cwt., £145; 10 cwt., £215, delivered Dublin. Sole Importers, G. A. BRITTAIN, LTD., Portobello, Dublin.

THE LUXURY-ECONOMY TRIUMPH OF 1934. YOU must see the new 8 h.p. Ford to appreciate supreme value. Get in touch to-day with the SMITHFIELD MOTOR CO., LTD., SMITHFIELD (off Arran quay). 'Phones—22321-2-3.

MATTRESSES CAREFULLY TEASED AND RE-MADE.
RICHMOND INSTITUTION FOR THE BLIND,
41 UPPER O'CONNELL STREET, DUBLIN.

HOTELS AND HOLIDAY RESORTS.

DUBLIN'S MOST COMFORTABLE HOTEL.
100 Bedrooms, each with h. and c. and e.l. over beds; good bathrooms. Choice food. Electric silver grill. First-class bar, smoking room, writing room, three lounges, ladies' lounge, electric lift. Night porters. Bedroom and bath from 5/6 (no extras). Special terms for prolonged stay. Telephone 22341 (2 lines). Telegrams: Central.
CENTRAL, South Great George's st., Exchequer st. and Dame Court.

BED AND BREAKFAST. 7/6
THE DOLPHIN HOTEL AND RESTAURANT, ESSEX STREET, PARLIAMENT STREET.
Two Minutes' Walk from Dublin Castle or City Hall.
LUNCH 2/6
DINNER 5/-
Finest Wines, Whiskies, etc.
Telegrams—Dolphin, Dublin.
'Phone—23284. 21605.

ST. ANDREW'S HOTEL,
Telephones—62931 and 62971. Visitors—62494.
EXCHEQUER STREET, DUBLIN.
Hot and Cold Water in all Bedrooms.
High-class Cuisine and Moderate Charges.
LUNCHEONS, 12.30 to 2.30.
DINNER, 6 to 8.
Under the personal management of the Proprietress, MISS JOHNSTON.
Telephone—No. 23279.

ROYAL MARINE HOTEL,
DUN LAOGHAIRE (KINGSTOWN), CO. DUBLIN.
LARGEST AND BEST HOTEL.
Facing Dublin Bay.
Opposite Mail Boat Pier and Rail Termini.
ALL ROOMS H. & C. WATER. ELEVATOR. GARAGES. GOLF. TENNIS.
NOTED FOR WEDDINGS AND RECEPTIONS.
'Phone: 180 (3 lines). Illustrated Booklet on Application.
Wire: "Comfort."

GREYSTONES.
CLYDAGH HOTEL.
Facing sea, three tennis courts, garage
EXCELLENT CUISINE. FULLY LICENSED.
INCLUSIVE TERMS FOR JUNE FROM 3 GNS.

A T BRAY—MARINE HOTEL & RESTAURANT, overlooking sea; centre for Weekly Tours through Wicklow; golf, tennis, boating, etc.; comfortable and moderate.

THE STRAND HOTEL,
DUGORT, ACHILL ISLAND,
is now open under new management at reduced rates. The Hotel is modern in every respect. Hot and cold sea water baths. The only Hotel on the Strand.

REDUCED RATES AT THE
IMPERIAL HOTEL,
9/6 RUSSELL SQUARE, LONDON. 8/3
All single rooms fitted CENTRAL HEATING and Hot and Cold Water; Bath and full Breakfast, 9/6. Double room, as above, with bath and full Table d'Hôte Breakfast, per person, 8/3.

LONDON—DEAN HOTEL, Oxford st., W. Centre of Shops, Theatres. Room, bft., bath, attendance. Single room fr. 4/6, double fr. 7/6; h. and c. water all rooms. 'Grams—"Teideanho, Rath," London.

AN IRISH HOTEL, 14 Bedford place, Bloomsbury square, five minutes Euston; very central, quiet; cen. htg., run. h. and c. all bedrooms, pass. lift. Terms: Daily, 7/6, b. and b.; weekly, 2½ gns., including dinner. 'Phone: Museum, 6072.

SOUTHPORT—CLIFTON HOTEL. Promenade. Fully Equipped. Elect. Lift. Orchestra. Tennis, Golf, Bathing, Garage. Tel. 4141. 'Grams "Marine."

BARMOUTH—The Gem of North Wales. MOUNT ARGUS—The Most Attractive Hotel. Facing sea. Tennis, billiards, dancing. No extras.

ST. ANNES-ON-SEA—Lindum Hotel; sea front; hot and cold; golf, tennis, bathing, riding. Appointed R.A.C.

LLANDUDNO, N. WALES.—The Clarence Hotel (fully licensed), most cenl. position, facing South; exel. cuisine; h. & c. water; 2 min. from pier; A.A., R.A.C.; Moderate tariff. Manageress, Miss L. Hendon.

LLANDUDNO, Almora and St. Anthony's. 11 & 4 South Parade. Board Residence. Best Position, opposite pier. Highly recommended. Moderate terms.—Mrs ALBERT NOONAN.

LLANDUDNO—MAXIMUM SUNSHINE. TWO BAYS. North and South Aspects. Write for Beautiful Illustrated Guide (Post 3d.). Dept. I.T., Town Hall, Llandudno.

LLANDUDNO—Glan-y-Mor, Private Hotel, prom., near pier; excellent Cuisine; separate tables; mod. tariff.—Mrs. Foster and Miss Paling. Tel.6991.

LLANDUDNO—Apsley Private Hotel, opp. pier, noted for cuisine and comfort, h. and c. water; reasonable charges. Misses Gabbs. Tel. 6119.

LLANDUDNO—Apsley Private Hotel, opposite pier, noted for cuisine, comfort and service, h. & c. water; reasonable charges.—Misses Nabbs. Tel.6119

COLWYN BAY for "The Wonderland of Wales," Mountain, Moor and Sea. All sports and entertainments. New Pier Pavilion. Unsurpassed water supply. Sea and Pool Bathing. Guide Book (post 2d.) from Dept. 12, Town Hall. Travel by L.M.S. Express trains at 1d. a mile.

RHOS-ON-SEA—Imshmore Private Hotel, facing sea; moderate terms; garage.—Mrs. Angus.

DOUGLAS HOTEL, SEFTON—Centre Promenade, First-class; Licensed. Accom. 200; passenger lift, and C. Water all rooms. Orchestra, Lift, Tennis Inclusive from 10/6 day. Write Manageress.

DOUGLAS—HOLMES' SANDYFORD, Queen's Prom. Accom. 150. Modern dining and dance rooms. H. and c. water all bedrooms, electric lift. Tel. 403. Illus. Booklet.—T. HOLMES.

DOUGLAS—Milne's Waverley, Queen's Prom.; estab. 44 years; accom. 200; licensed; lift, dance room; all bedrooms h. and c. water; the best food; perfect equipment. Illus. tariff—D. T. Milne.

DOUGLAS—Marlboro', Central Prom. Electric lift. H. and c. all rooms. 100 windows overlooking sea. 10/6 to 12/6 —D. STOTT.

DOUGLAS—Windermere Pte. Hotel, directly on sea front, facing Sunken Garden. Accom. 120. Ballroom. Bathing from Hotel. From 8/6. J. Hardie, Prop.

DOUGLAS—"SEAHAVEN," PALACE ROAD. Central Promenade. Full view bay. Terms Reasonable. Highly recommended. E. MACLEOD.

DOUGLAS—TETLOW'S PRIVATE HOTEL. Queen's Prom. Dance and Tennis Rooms. Ideal for Good Holidays.—A. TETLOW.

DOUGLAS—DOMINION Queen's Promenade: H. and C. throughout. From 9/-. ARTHUR HOTCHKISS.

DOUGLAS—Granville Hotel. Centre new Promenade. This hotel is renowned for comfort, h.&c. water all bedrooms. Tariff moderate. Lowthian & Kelly.

DOUGLAS—Hadfield Private Hotel, Central Prom., facing sea, with unrestricted safe bathing. All rooms h. & c. Mod. terms—D. Spafford.

DOUGLAS—Service, Comfort, Good Tables are outstanding features of Ellerslie Private Hotel, Loch Prom.; Licensed; 50 Bedrooms. Ph.—1206.

DOUGLAS—Antrim Private Hotel. Central Promenade. All windows overlooking sea, H. and c. throughout. Terms mod. Booklet.—SPENCER.

DOUGLAS. Tel. 938. WESTLAKES. Sea Level Private Hotel. H. and c. running water all bedrooms. Accom. 200. Ballroom. Lift. Apply for Tariff (E), Manager.

DOUGLAS—PEVERIL HOTEL, facing sea. Fully Licensed First Class Hotel. H. and c. water. Tel.—50. Tariff—MANAGERESS.

DUCKER'S "Trevelyan" Residential Hotel, Queen's Prom. (R.A.C. and A.C.U.). Douglas. H. and c all rooms; elec. lift. Tel. 547.

CASTLE MONA HOTEL, DOUGLAS. A.A. & R.A.C. apptd. Tel 481. Secluded in own grounds. H. and C. all bedrooms. Central Heating. Generous table. Most reasonable terms.

BERESFORD AND CRAWFORD, Central Promenade, Douglas. Passenger Lift. 85 Rooms fitted Hot and Cold Running Water. Illustrated Tariff. From 9/6.—JAY HOTCHKISS.

BELVEDERE HOTEL, DOUGLAS. Sea front; opposite new sunken gardens; h. and c. all bedrooms. Tel. 412.

CASTLETOWN GOLF LINKS HOTEL, FORT ISLAND. Premier 18-hole Links. Well-appointed Hotel. Excellent Catering. Illus. booklet. Manageress. Tel.: Castletown 37.

BELLE VUE HOTEL (A.A. & R.A.C.), PORT ERIN. THE FASHIONABLE RENDEZVOUS FOR SEA AND SUN BATHING. H. & C. throughout. Tel. 16. Day terms from 12/6.

PORT ERIN.—THE BREAKWATER PRIVATE HOTEL. Prom. On Sunny Beach. Hot and Cold Water. Electric. Popular Tariff.

PORT ERIN—BRADDA HOUSE. Own grounds, facing sea. H. and c. all rooms. Home Produce.—D. CHALLENOR.

£10 to £500 Cash Advanced, CENTRAL TRUST, LTD., 17 CLARE STREET, DUBLIN.

FEATURES OF THE AUSTIN "10 H.P."

THE Austin Ten had a very favourable reception upon its introduction, and has gained consistently in public favour ever since, so that now it is one of the most popular cars on the road.

THE four-cylinder engine, water cooled, with detachable head, is neat and compact. Its output of power is smooth, very flexible and will maintain a high cruising speed. The "pick up" is exceptionally good. The engine is suspended at three points. Rubber mountings are used to absorb vibration.

THE top and third speeds have synchromesh engagement, and second, third and top speed gears are in constant mesh to ensure silent running.

THE new cross-braced chassis frame is rigid and stronger. A feature of the "Ten" is its riding comfort, due to the load being carried within the wheel base, its low centre of gravity and its special springing.

THE coachwork is shapely and modern in line, the doors are wide, the floor low, there is ample head, elbow and foot room, the front seats are adjustable and the upholstery deep and comfortable.

FROM £243 AT DUBLIN.

Sole Distributors:
LINCOLN and NOLAN, Ltd.,
57 and 58 Lr. Baggot St., Dublin.
'Phone 61943-4-5.

news
the larger 4 OVEN AGA COOKER has a guaranteed fuel cost of less than 25/- a quarter
Send to the I.F.S. Distributors for the new free Aga Book and ask for a demonstration. A. H. MASSER, 200, PEARSE STREET, DUBLIN.

CONTRACTS.

HOWTH URBAN COUNCIL.
Commissioner—P. J. MEGHEN, B.E.
TENDERS REQUIRED.
(1) FOR A SEWER AT KILBARRACK, with Tidal Tank outfall;
(2) FOR EXTENSION OF 3" WATERMAIN AT KILROCK.
In accordance with plans and specifications prepared by F. Higginbotham, M.I.C.E.I., Urban Surveyor, at whose Offices, 3 Clare street, Dublin, or Town Hall, Howth, the said documents may be inspected.
Tenders are required to be lodged with J. Moore, Town Clerk, Town Hall, Howth, before 12 noon on 21st instant.

CORPORATION OF DUBLIN.
TENDERS FOR PLANT.
The Corporation of Dublin invites Tenders for the following Plant, delivered Corporation Housing Scheme, Crumlin, City of Dublin:—
1,500 LINEAL YARDS LIGHT RAILWAY TRACK, 24-INCH GAUGE, COMPLETE WITH STEEL SLEEPERS, ETC.;
SIX RIGHT AND SIX LEFT-HAND TURNOUTS;
FIFTY (50) ½c. YARD WAGONS.
Specification, Form of Tender, and Conditions of Contract may be obtained at the Office of the City Engineer, 28 Castle street, Dublin.
Tenders, sealed and endorsed "Tender for Light Railway Plant," are to be addressed to the City Manager and Town Clerk, Housing Section, Exchange Buildings, Lord Edward street, Dublin, and delivered not later than 12 noon on Monday, 25th June, 1934.
GERALD J. SHERLOCK,
City Manager and Town Clerk.
City Hall, Dublin,
12th June, 1934. K.A.A.

BOARDING AND HOTELS.

ALEXANDRE Hotel, Dun Laoghaire (Kingstown), overlooking sea; two minutes train, tram, boat; good table; 'phone 71. 20 X

ACHILL Island—Sea View Hotel, Dugort; considerable reductions to families. Apply Manageress.

BRAY—Wave Crest House, Ideal position; Excellent table; Moderate terms.—Miss Dockery. 6 X

BRAY—Kinvara, Esplanade, select Board Residence; excursion parties catered for; moderate.—Burke. 15 X

BANGOR, Down—Royal Hotel, Esplanade; re-built; every modern convenience; W. F. O'Hara.

BANGOR Ireland—Strand Hotel, Queen's Parade, sea front; central; moderate terms.—Manager. 14 X

BOLINGBROKE Private Hotel, North Promenade, Blackpool; hot and cold water all bedrooms, central heating, shows; baths, sunshine roof, electric lift, excellent cuisine garage and parking; brochure on application; 'phone 51109. Proprietress, Mrs. C. Nutt. 78 28

BLACKPOOL—Parr, 7 Vance road; Board, B.B., Apartments; min. station, sea, amusements; terms moderate. 29 X

BLACKPOOL—9 Osterley Private Hotel, 82 Adelaide street; adjoins Winter Gardens and Prom.; Board Residence, 7/6 daily (midday dinner), Bed, Breakfast, 4/6; writing room. Tel., 3177. X

BLACKPOOL'S most central position, adjoining Promenade and Winter Gardens; Board 7/-, June 6/-, July 6/6; modern.—McLean, "Grove" House, 61 Adelaide street.

COLWYN Bay—Spend your holidays at Pendorian Private Hotel, ideally situated, absolutely facing Bay; good food; tennis, golf available; personal supervision; from £2 2/- weekly. Tariff, Sowden. 8 8

DONEGAL—Lough Swilly Hotel, Buncrana, charmingly situated, overlooking celebrated "Lake of Shadows"; unsurpassed for exquisite, natural scenery; free salmon and trout fishing, golf, tennis, boating, bathing; excellent cuisine; moderate terms. 32 1

DONEGAL Highlands—Cliff and Downs Bay Hotels, Rosbeg, Ghaoltea, beautifully situated; good lake and sea fishing, safe bathing, golf, tennis; excellent cuisine.—H. Frick. 1 X

DOUGLAS—"Seaforth." Loch Promenade; h. and c. water all bedrooms; full board 8/-.—Blincoe. 78 1

DOUGLAS—"Greenwood," Prom.; minute Pier; Board Residence; liberal table, running water bedrooms.—Magee. 54 1

DOUGLAS—Rotherham House, foot of Broadway; full Board, 7/6 per day.—H. Houghton. 78 2

DOUGLAS, Marine View, foot of Broadway; tariff from 8/-; recommended; 'phone 35b.—Stilmann. 54 7

DOUGLAS—Rosemount Hotel (late Brooklyn), Bucks road; tea, bed, breakfast 5/-.—Bird. 78 18

DOUGLAS—Rutland, Central Promenade; h. and c. all bedrooms; dancing; terms 8/6.—P. Kansen. 79 25

DOUGLAS—Keig's "Merridale," Empire terrace, Central Promenade; special tariff parties; write booklet. 54 2

DOUGLAS—T. Carpenter, "Knowsley," New Loch Prom.; good catering, 8/6 day; reduced early and late. 54 2

DOUGLAS—Savoy Central Prom.; h. and c.; all bedrooms facing sea.—P. Rigby. 54 25

DOUGLAS—"Brooklyn," 1 Derby road; homely; near Prom.; special terms early/late season.—Gaynor. 28 X

DOUGLAS—4 Upper Church st.; bed, bkfast, 3/6; board optional; recommended.—Wilkis. 26 X

DOUGLAS—Mrs. Gray, 114 Bucks road—Apartments, T.B.B. 5/-. Full Board, £2 2/-. 14 A

LLANDUDNO—Moseley Boarding Establishment, N. Parade, facing sea, h. and c. water in bedrooms; moderate. Tel. 6600.—I. Underwood. 12 X

LLANDUDNO—Saxonmuir, Boarding Establishment, centre of Bay, bathing from house; liberal catering; June from 2½ guineas. X

LLANDUDNO—"Penrath," Regency avenue; board Residence; central position; midday dinner; moderate.—Rowlands. X

LLANDUDNO—Waverlee, Clement avenue, Board Residence; near Pier and all amusements; moderate terms.—Miss Gracey. 24 X

LLANDUDNO—Clonmel Pt. Hotel, modern, h. and c. throughout, Vi-Spring beds; sea views; mod. tariff. X

PORTRUSH—18 Kerr street (late Bay View), Board Residence; terms moderate.—Caldwell. 6 X

PORTRUSH—Westbourne Boarding Establishment, overlooking sea; convenient to golf, amusements; moderate.—MacIntyre. 30 X

PORTRUSH—Seacliffe, Select Boarding; ideal situation; excellent cuisine; personal supervision; moderate.—Dolan. 11 A X

RAMSEY—The Shrubberies, Mooragh; select accommodation; overlooking park; highly recommended; moderate.—Tate. 7 X

TRAMORE, Co. Waterford—"Westcliffe." T.A. Guest House. Apply Mrs. Elwin. 26 28

WHEN in Dublin try the Windsor Hotel, Westland Row; bedroom, breakfast, bath 6/6; Residence, 22 10/-; free garage accommodation. 'Phone, 61239. 11 X

LOST AND FOUND.

FOUND, Fountain Pen, Friday. Owner can have same by sending description and cost of advertisement.—F 714, this office.

LOST, Brown Leather Pocket Case, South Beach, Greystones, Sunday; reward offered.—Foster, 27 Eden quay, Dublin.

LOST, at Zoological Society dance, Pocket Case; reward.—F 724, this office.

LOST, Sunday, Rover Spare Wheel; reward given. 22 Belgrave road, Monkstown.

SPECIFIC ARTICLES.

ALL Waterproof Covers for Carts, Vans, Threshers, Lorries, Mice Covers, Sacks, Bags, Tents, Maquees, best terms.—Goldstone's Tarpaulin Factory, Dublin.

COVERS for Ricks, Carts, Threshers, Lorries, Tarpaulins, Sacks.—Petrie Bros., 36 Usher's quay, Dublin. 7 B

FOR Sale, freshly emptied Chestnut Pipes, about 120 gallons, suitable for water barrels; also a quantity of Oak Staves and Heading. Can be seen at 18 Moore lane, Dublin; what offers? 6 X

FOR Sale, Hut 12 x 12, corrugated.—F 489, this office. 7 B

GAS Cooker, modern, large oven, enamelled, plate rack, etc.—18 Trafalgar terrace, Monkstown.

PURSUITS and Ship Baskets, all sizes, large stocks; price lists free; the trade supplied.—Thos. McKenzie and Sons, Ltd., Pearse street, Dublin. 24 X

TWO Gold Necklets, set stones; Enamel Watch, 50/- each.—F 552, this office. 8 C

TYPEWRITERS, all makes, from £4; fully guaranteed.—Norman Works, 9b Trinity street. 11 E

WOODEN Shed, 60ft. x 16ft., 8 over, ridge 12ft.—15 Victoria road, Rathgar.

SPECIFIC ARTICLES WANTED.

COLLECT your Old Gold, and send or call; highest prices.—Hopkins and Hopkins, opposite O'Connell Monument, Dublin. T

WANTED, Stamps, all kinds, specially U.S.A.—Smith, 42 Nichols square, Hackney road, London, E.2.

MACHINERY.

BELTING for Machinery, all classes, large stock carried.—Doherty, 36 Lower Gardiner street, Dublin. T

OIL, Lubricating Grease, Penetrating Oil and all Engineering Supplies.—

SEVEN TIMES ROUND THE WORLD

60 M.P.H. 30 M.P.G.

£315. Tax £12.

FEATURES OF **CITROËN**

SUPERIORITY INCLUDE FLOATING POWER

- VENTILATED DOUBLE DASHBOARD
- 4-SPEED SYNCHRONISED GEAR BOX
- FREEWHEEL AND CLUTCHLESS CHANGE
- RIGID BOX-SECTION FRAME
- LUGGAGE TRUNK
- LEATHER UPHOLSTERY
- SAFETY GLASS
- 2 ELECTRIC HORNS
- 2 SCREEN WIPERS
- 12 VOLT LIGHTING SET

IN FOUR MONTHS 186,441 MILES AT 58 M.P.H. in 134 DAYS

All Citroen Bodies are assembled, upholstered, trimmed, painted and finished throughout at our own works.

SOLE I.F.S. DISTRIBUTORS:

McENTAGART BROS., LTD., 22/23 DUKE ST., DUBLIN.

DELIVERY FROM STOCK. FULL CASH ADJUSTMENT FOR YOUR CAR

CITROËN

PRODUCED AT SLOUGH, BUCKS

a beautiful car

We have one 10 h.p. Lanchester Sports Coupe in stock for immediate delivery. The price is £476, but it is worth much more. This car, the best of its kind in the world, is fitted with the Daimler Fluid Flywheel Transmission, which gives a fascination to driving that nothing else can. Call today and let us tell you more about this magnificent model.

F. M. SUMMERFIELD LTD.

Phone: 62788

138 Lr. Baggot St., Dublin

Wires: Carmen.

(CONTINUED FROM PAGE 1.)

SITUATIONS VACANT.

A BUSINESS Training at Skerry's College, 76 Stephen's Green, qualifies for the best posts. Prospectus free. T

BOOT TRADE—JUNIOR SALESWOMAN WANTED at once; enclose copies references, full particulars, salary (outdoor).—F 721, this office.

CITY Firm REQUIRES well educated, competent SHORTHAND TYPIST, with knowledge of bookkeeping; must be efficient; state experience and salary required.—F 707, this office.

DRESSMAKING—APPRENTICE WANTED. Apply, 12 o'clock to 1 o'clock, 125 Stephen's Green.

EXPERIENCED FEMALE ASSISTANTS REQUIRED for Boot Trade. Apply Dolcis, Henry street.

GIRL ASSISTANT, good appearance, WANTED, high class Tobacconist, Stationer; short hours.—F 620, this office. 10 D

LICENSED CARRIERS WANTED by large Dublin Manufacturers to cover traffic to the Counties Wexford, Tipperary, Limerick, Longford and Cork. Address "Z 886, Carriers." this office. 11 D

LADY living alone a short distance outside Dublin will be glad to interview another, who can have free Room, fire light, board in return for small services.—No. 221, Irish Times Branch Office, Blackrock.

NORTH Circular Road—Advertisements for this Paper received by Mr. Lonergan Newsagent and Confectioner, Ye Olde Tolle House Phœnix Park Gate, North Circular Road. X

SOPRANO and TENOR LEADERS REQUIRED for Rathfarnham Parish Church; salary £20 per annum each. Apply Mr. S. R. Erskine, 29 Berea terrace, Rathfarnham. 11 E

WANTED, JUNIOR SHORTHAND TYPIST; state experience, age, salary, copy reference.—F 732, this office.

SITUATIONS CONTINUED.

WANTED, for 2 weeks only, from 14th July, experienced SHORTHAND TYPIST, with thorough knowledge of filing and general office routine.—F 698, this office.

WANTED, APPRENTICE to GROCERY and Provision Trade, town in County Limerick; young Lady, about 18 years of age, good scholar; Protestant preferred; small fee required. Address "Z 870, Apprentice," this office. 11 C

MONEY, PARTNERSHIPS, INVESTMENTS, ETC.

CASH Advanced, £10 upwards, with or without security.—S. Mcfsovits, 34 Exchequer street, Dublin T

CASH Advanced, £10 upwards, with or without security.—P. and J. Toohey, 5a Fowaes street. T

LOANS Advanced, £10 upwards, with or without security, strictly private.—Commercial Union Loan and Discount Co., 57 Mid. Abbey street. 'Phone, 45096. T

REFINED LADY or GENT. to look after Shop, Dairy, Confectionery, Fruit; sole control; apartments; suit married couple; liberal share profits; £100 security given.—McConville, 110 Stephen's Green.

VARIOUS sums for Mortgage Investments. House and other property.—Haigh and Son, 3/4 Lower O'Connell street, Dublin. X

WANTED, a Loan of £200 at fair interest; shop and 180 acres farm as security; term 5 or 10 years. Address "Z 890, Loan," this office. 11 C

£10 AND Upwards Cash Advanced.—Central Trust Ltd., 17 Clare street, Dublin. 'Phone, 62122. T

CONTINUED ON PAGE 12.

FOOD AND PRODUCE MARKETS.

Birkenhead Sma[illegible]nd for Irish Cattle and prices easier, Lambs steady. Hull—Fair supplies and prices steady. London—Cattle and Sheep in slow demand at lower prices. Wheat easier. Rubber dull. Tin weak. Copper firmer.

CATTLE.

LONDON (Metropolitan).—Entries of fat beasts were lighter, compared with the corresponding market day last week, but a slow demand prevailed at rather easier prices. Supplies consisted of Norfolk hox-fed, which ranged from 4/10 to 5/2, as to quality. Sheep supplies were also smaller, and trade very slow at 2d. to 4d. per stone decline. Southdown wethers clipped quoted 8/- to 8/4, and ewes 5/6 to 4/2, while lambs were 6d. to 8d. per stone down at 8/- to 9/-, as to quality, all per stone of 8lb. to sink the offal. Total supplies—87 beasts, 818 sheep and lambs.

DONNELLY, LTD., DUBLIN.

PIGS.

No Cuts on Fat Pigs or Pigs of Ulster Breed.

Under 8 stone	.....	42/- per cwt.	dead-weight.
" 9 "	.....	44/- "	"
" 10 "	.....	48/- "	"
" 12 "	.....	52/- "	"
" 13 "	.....	50/- "	"
" 14 "	.....	47/- "	"
" 15 "	.....	46/- "	"
" 16 "	.....	45/- "	"
" 17 "	.....	44/- "	"
Sows	.....	23/- "	"

Prices for Tuesday's killing only."

All subject to our viewing, buying, and pigs will be taken from farmers in lots of under ten and from authorised dealers, but no pigs accepted from unauthorised dealers. For authority apply to us in writing

No Lambs accepted until further notice.

—(Advt.)

BIRKENHEAD.—There was very little demand for the Irish cattle on offer yesterday, and where sales were effected prices were easier. Canadian cattle were very quiet at 64d. to 71d. Lambs were in smaller supply, and met a steady trade at from 10d. to 11d. per lb—all prices sinking the offal. On offer—329 Irish cattle, 1,353 Canadian cattle, and 882 lambs.

WAKEFIELD.—Beef, English cattle, 71d. to 75d. per lb.; secondary quality, 7d.; fat cows and bulls, 41d. to 6d.; Irish cattle, 7d. to 71d.; best small hogg sheep, 1.2d. per lb.; medium, 1/1; large, 1/-; ewes, 5d. to 6d.; tups, 5d.; lambs, 1/2 to 1/4. Cattle, 1,184; sheep, 591.

HULL.—Fair supplies of all kinds of stock. Best beef 38/- to 40/-, secondary quality 35/-, young cows 30/-, older 28/- per cwt.; pork pigs 9/-, baconers 8/- to 8/6, stores 7/6 to 8/6 per stone; lambs 1/4 young sheep 1/1d. per lb.

BIRMINGHAM PIG.—Fair supply and moderate demand. Suitable weight bacons coming along in about adequate numbers at schedule rates. Cutters steady, though an easier tone at 11/-. Sows unchanged, and mainly 7/6, but up to 8/- per score dead-weight.

MANCHESTER PIG.—Shipments from Ireland to this country for the week ended June 2nd totalled 1,444 as compared with 2,333 in the previous week and 665 at the corresponding period of last year. Trade slow, owing to the hot weather. Spot supplies equal to all requirements; cutters lower, but other descriptions about unchanged. Lean cutters 11/6, baconers nominal, choice sows 8/- per score, estimated dressed carcase weight.

Send your Pigs to **COSGRAVE, RANELAGH.** Highest Current Prices Paid. —Advt.)

GRAIN.

FLOATING GRAIN CARGOES (The Baltic).—WHEAT—In the cargo section prices were easier for Canadian grades by 1d. per quarter on disappointing week-end overnight cables, but Australian and Plate sorts steadily held, with demand continuing quiet. No. 1 Northern Manitoba Atlantic shipment June sellers 29/1½, No. 2 do. June 28/4½, West Australian afloat 25/-, June 25/-, July 25/-, South Australian sailer afloat 24/6, New South Wales sailer afloat 24/6. Parcels dull and 1d. to 6d. per quarter lower for Manitoba grades, but Australian and Plate kinds ruled steady. No. 1 Northern Manitoba Atlantic June sellers 29/- do. Vancouver June 28/3, No. 2 do. afloat 26/6. No. 3 do. June 26/3, No. 4 Manitoba-Vancouver June 26/-, No. 5 do June 25/14, West Australian June 25/-, South Australian July 25/- per quarter of 480 lb. c.i.f. terms. Maize—Cargoes firm at 3d. per quarter advance in sympathy with better Argentine advices, but buyers reluctant to follow. Plate afloat sellers 18/3, loading 18/3, June shipment 18/3, July 18/-, August 18/4½, September 18/6, October 18/9, No. 6 yellow round African July-August 18/3, August-September 18/3. Parcels offered at 1½d. per quarter advance, but trade checked. Plate afloat sellers 16/10½, June 17/1½, July 17/3, August 17/6 per quarter of 480 lb. c.i.f. terms. BARLEY quiet, but Plate and Persian sorts 1½d. per quarter dearer, with other sorts unaltered. Parcels of No. 3 Canadian-Western Atlantic June sellers 18/4½. Plate 64-65 kilos June 16/4½, July 16/4½, Persian July 14/10½, August 14/10½, Danubian June 16/6 per quarter of 400 lb. c.i.f. Californian superior quality new crop July-August sellers 20/- per quarter of 448 lb. c.i.f. OATS inactive, but Canadian grades advanced by 1½d. to 3d. per quarter, with Plate qualities unaltered. Parcels of No. 2 Canadian-Western Atlantic June sellers 18/-, No. 3 do. June 17/6, No. 1 Canadian feed Atlantic June 17/-, No. 2 do. June 16/9, mixed feed Atlantic June 13/1½, Plate f.a.q. quality 34-35 lb. June sellers 9/6 July 9/6 per quarter of 320 lb. c.i.f.

MARK LANE CORN.—There was a good attendance of buyers at the week's opening market, and a moderate demand prevailed. Breadstuffs ruled firm to dearer, but feeders slightly irregular. WHEAT firmer; No. 3 Northern Manitoba (Vancouver) ex ship 30/6, ditto Atlantic 30/9, No. 2 ditto Vancouver 28/6, No. 3 ditto 28/3, No. 4 Manitoba (Vaucouver) 28/-, No. 5 ditto 27/-; Australian 26/6 per 496lb.; English quiet at 25/- to 26/- per quarter of 504lb. ex farm. FLOUR firmer; London straight run 25/- per sack for country deliveries and 24/- London area. Country straights 20/- to 21/- ex store. Of imported, Manitoba patents 24/6 to 26/6, Australian ditto 17/6 to 18/6, French 15/- to 14/- per 280lb. ex store, excluding quota payment of 4/6 per sack. MAIZE easier; Plate new crop landed 19/-, ex ship 18/-, June 18/3, July 18/4½, August 18/6, September 18/9 per 480lb. Yellow maize meal £5 5/- to £5 10/- per ton ex wharf London. BARLEY firmly held; Plate ex ship 18/9, landed 19/6, Russian landed 19/9, No. 3 Canadian Western (Atlantic) ex ship 19/6, ditto Vancouver 19/6 per 400lb. Californian on sample ex ship 26/- to 58/-, Australian Chevalier ex ship 22/- to 27/-, Chilean brewing ex ship (duty paid) 23/6 to 26/-, ditto Chevalier 26/- to 34/- per 448lb.; English malting 27/- to 30/-, feed 22/- to 23/- per quarter of 448lb. ex farm. OATS steady; Plate landed 18/9, Chilean white landed 20/- to 21/-, ditto tawny 18/6, No. 2 Canadian Western (Vancouver) ex ship 18/3, landed 19/3, No. 1 Canadian feed (Vancouver) ex ship 17/6, landed 18/6, No. 2 ditto ex ship 17/4½, landed 18/4½, mixed Canadian (Atlantic) landed 15/-, ex ship 13/9, ditto (Vancouver) landed 18/3, Russian white landed 18/9 to 19/- per 320lb. English 19/6 to 20/- per quarter of 336lb. ex farm. MILLERS' WHEATFEED steady; broad digestive bran 5/-, ordinary 4/6, weatings 5/- to 5/6, ground oats 8/- to 8/1½ per cwt.

LIVERPOOL.—The disappointing American markets were counteracted by fair buying here on the resumption of trading, and forward deliveries of wheat showed a slight improvement in values. Then prices gave way to a fair extent on sellers showing less reserve; fluctuated later according to the offerings, afternoon cables having an adverse effect, finishing over the worst point, though marking a fair depreciation from last week-end. C.i.f. parcels of wheat unchanged to 4d. lower; No. 1 Manitoba June quoted 29/1½, and Barusso (64lb.) September sold at 21/6 per quarter. C.i.f. parcels River Plate Maize steady, 17/6 per quarter being paid for August shipment. WHEAT on the spot quiet, and little altered. MAIZE—Spot parcels steady at 3/11 per cental for River Plate. FLOUR steady at late rates. Graded wheat futures opened unchanged to 4d. per cental dearer, then gave way until 4d. to 5d. decline had been registered, afterwards fluctuated moderately, in the end being 4d to 4d. over worst point, but showing 4d. to 4d. loss on the day. Values—July 4/9½, October 5/0½. December 5/2½ per cental. Sales, 200 loads

PROVISIONS.

LIVERPOOL.—BACON.—Continental in only moderate demand, but holders are firm at the official quotations for all descriptions. Irish, American and Canadian steadily held at late rates. HAMS firm, and Canadian short-cut raised 2/- to 87/- to 90/- per cwt. Shoulders scarce and nominal. LARD on the spot partially 3d. lower; American refined now offered at 24/- to 26/- per cwt., but buyers continue to operate only for their actual needs. CHEESE firm, and New Zealand held for higher prices; white now quoted 49/- to 53/-, and coloured 47/- to 51/- per cwt., with a fair inquiry thereat. BUTTER also generally firm at late prices; Irish creameries, exceptionally, reduced 1/- to 76/- to 80/- per cwt. EGGS quietly steady, and unaltered.

LONDON.—BUTTER—Colonial firm, with a steady demand, but other grades quiet. Quotations—New Zealand finest salted 78/- to 79/-, finest unsalted 79/- to 82/-, Australian finest salted 74/- to 75/- finest unsalted 75/- to 76/-, Danish 86/-. Dutch creamery unsalted 70/- to 77/-, Estonian also Latvian 72/- to 73/-, Lithuanian 71/- to 73/- per cwt., Dutch rolls 8/6 to 9/- per dozen lbs.; English 111d. per lb. CHEESE—Colonial in fair request, and late rates were maintained, but Dutch quiet of sale. Quotations—English finest farmers 63/- to 65/-, fine 56/- to 62/-, loaf 65/-, factory 40/- to 42/- per cwt. Cheshire 6d. to 71d., ungraded 41d. to 5½d., Stilton 1/2. Dutch Edam factory ranges from 30/- to 51/-, gouda ditto cream 39/- to 65/-, special make 77/-, factory 33/- to 51/- per cwt. BACON—Market firm, with a good demand. Irish quoted 84/- to 99/-, Danish 87/- to 90/-, Swedish 86/- to 97/-, Dutch 84/- to 88/-, Canadian 79/- to 82/-, Polish 81/- to 85/-, Lithuanian 81/- to 85/-, Latvian also Estonian 83/- to 85/-, English 86/- to 94/-, ditto Wiltshire smoked sides 104/- to 112/-, ditto green 96/- to 104/- per cwt. HAMS firmly held. English in request, 125/- to 150/-. American short cut 84/- to 88/-. Canadian ditto 86/- to 88/-, Argentine 78/- per cwt. LARD—Market quiet. American boxes 23/9 to 26/-, Irish bladders 43/- to 48/-, Danish bladders 40/- to 42/- per cwt. EGGS (Boro')—Market steady. Quotations—English National marked specials 13/-, standards 11/6 mediums 10/-, pullets 8/6, ordinary packing 15-15½lb. 10/- to 10/6, Northern Ireland 18lb. 11/6 to 12/-, 17lb. 11/- to 11/5, 15½lb. 10/-, 14lb. 9/-; Northern Ireland ducks 8/6, all per 120.

LONDON CENTRAL MEAT. — Supplies to market 1,935 tons being 415 tons British and Irish produce and 1,520 tons imported. Fair demand for beef, pork a dull trade. BEEF (National mark prices)—English long sides select 4/8 to 4/10, ditto prime 4/4 to 4/8, ditto good 4/- to 4/2. General prices (including National Mark)—English long sides 4/- to 4/10, ditto hindquarters, forerib and flank 4/10 to 5/4. PORK—English, under 10st. and not exceeding 15st., 4/8 to 5/4.

SMITHFIELD POULTRY AND GAME.—Market maintained. Quotations:—Surrey chicken 10d. to 1/7, country 9d. to 1/4, Irish 10d. to 1/2, Canadian 1/- to 1/1, English hens (old) 6d. to 7d., country ducks 10d. to 1/-, Aylesbury 1/- to 1/2, American 1/- to 1/0½, English geese 7½d. to 8½d. per lb.; Bordeaux pigeons 1/3 to 2/6, Egyptian quail, fresh killed, small 8d. to 1/3, large 1/5 to 2/9 each. Eggs—English ordinary packing grade 1, approximately 15-15½lb. 9/9 to 10/-, grade 2, approximately 14-14½lb. 8/9 to 9/- per 120.

DUBLIN VEGETABLE.—Strawberries in demand, Leeks plentiful at reasonable rates. York cabbage improved on small supply. Lettuce, 3d. to 10d. per dozen; radishes, 4d. to 6d.; scallions, 6d. to 1/- per bunch; York cabbage, 8/- to 36/- per large load, and small 3/- to 11/-.

DUBLIN POTATO.—Sales slow, with supplies large, at 4/- to 4/6 per cwt.

DUBLIN FISH.—On offer, 36 packages salmon and 8 chests lobsters. Demand quiet at—Salmon, 1/- to 1/4 per lb.; grilse, 9d. to 1/-; lobsters, 17/6 to 20/- 13 large; medium, 10/- to 15/-; small, 6/- to 8/-.

BILLINGSGATE FISH.—Salmon, English 14d. to 16d., Scotch 17d. to 20d., Irish 14d. to 15d., soles 10d. to 16d., slips 10d. to 14d. per lb.; live cels 10/- to 22/-, dead 8/- to 14/-, draught; Foreign bot 4/-, to 6/-, plaice 9/- to 11/-, halibut 7/- to 11/-, lemon soles 8/- to 9/-, hake 5/- to 8/-, haddocks 2/6 to 6/, skate wings 2/- to 4/- per stone.

PRODUCE.

LONDON.—SUGAR—Spot parcels quiet on former terms. Raws quiet, but steady. Foreign 9s per cent. June-July sellers 5/- c.i.f. terms U.K. Terminal fully steady, but business restricted; Dec. sold 5/1¾ and May 5/6 to 5/5¾ per cwt. COFFEE continues slow, but no material change occurred in prices. COCOA dull. Accra G/F June-July sellers 26/6, new Oct.-Dec. 25/- per 50 kilos c.i.f. "A" clause Nov.-Jan. to London 26/6 per cwt. ex wharf. Terminal steady, but idle. RUBBER met a generally quiet demand, and prices disclosed slight weakness. Plantation standard sheets spot, also June delivery, sold 6 7/16d., 6¾d. and 6⅝d., July-Sept. 6 7/16d., 6 7/16d. and 6 1/2d., Oct.-Dec. 6¾d., 6 7/16d. and 6⅝d., Jan.-March 6 7/16d., 6 11/16d. and 6 15/16d., April-June 7 1/16d., 7 3/16d. and 6 15/16d. per lb. London stock shows an increase of 805 tons on the week at 43,308, compared with 42,723 at same period last year; landings were 1,761, and deliveries 956. Liverpool stock 192 tons up at 54,295, against 58,560, landings being 649, and deliveries 457. TEA—Indian sales amounted to 30,142 packages, and experienced a fair demand, but prices easier. Pekoe sold 1/0¾, broken Pekoe 1/0¾ to 1/3, orange Pekoe 1/0¾, broken orange Pekoe 1/1 to 1/5, and fannings 1/1½ to 1/4¾ per lb. JUTE barely steady, with sellers more in evidence, and only small sales resulted. Firsts 12 to 12½ and Medium 9 to 9½ per ton. Spot July £14 10/-, July-Aug. sellers £14 12/6, new crop Aug.-Sept. £15 5/-, lightnings June-July sellers £13 10/-, hearts do. £12 5/-, Daisee £13 10/-, and Tossa £14 per ton c.i.f. SHELLAC quiet. Fair T.N. orange quoted 110/- to 115/-, Aug. sold 112/6 and buyers, Oct. 114/- and sellers, June-July sellers 108/- c.i.f. per cwt.

OILS.—Linseed quieter; spot sellers 24/3, small quantities 1s per cwt. extra; June 23/7½, July-Aug. 22/10½, Sept.-Dec. 23/1½, Jan.-April 23/- paid. Rape dull; crude spot 28/-, refined 29/6, Japanese crude drums July-Aug. 20/9, refined 21/6. Cotton steady; crude Egyptian spot 13/6, commoner edible 16/9, deodorised 18/3. Cocoanut inactive; Ceylon mill drums spot 15/6, June-July 13/-, white ditto 13/3. Copra—Crude spot 18/-, English deodorised barrels spot 23/6. Groundnut quiet; English crude spot 20/-, deodised barrels 25/-, Bombay crude drums June-July 18/6. Soya steady; crude spot 17/-, English deodorised barrels 23/6, Oriental Rotterdam tank 13/9, ditto bulk June-July 13/1½. Rosin dull; American grade B 13/9, F/G 14/6. Turpentine lower; American spot 45/6 per cwt. OILSEEDS—Linseed market quiet, but tone steady, as sellers retain pressing; Plate to Hull June-July, also July-Aug., sellers £11, Aug.-Sept. £11 1/3, Sept.-Oct. £11 2/6, Oct.-Nov. £11 3/9, Calcutta to London June-July, also July-Aug., £12 16/3, Aug.-Sept. £12 17/6, Bombay to London June to Sept. £13/-. Rapeseed quiet; Toria June, also July and Aug., £10 11/3. Cottonseed steady; Egyptian black to Hull £4 7/6, July £4 8/9, Aug. £4 10/-, with white sorts 1s 3/9 per ton less. Groundnuts quiet; Coromandel June, also July, £8 13/9; Aug., also Sept., £8 15/-; Oct. £8 16/3. Soya beans dull; Manchurian near afloat £5 12/6, June, also July and Aug., £5 8/9, Castorseed inactive; Bombay June, also July, £9 15/9 per ton c.i.f.

LIVERPOOL.—CANE SUGAR continues firm, with sellers June-July shipments to U.K. at 5/- per cwt. c.i.f. terms. Refined descriptions continue steady and unaltered. The following are Tate and Lyle quotations:—Cyrstals, ones, 20/7½; Granulated, standard, 18/3; Yellows, thirds, 17/3 ex refinery Liverpool, less 1½ per cent. discount. COCOA—West African spot unchanged, but quiet, with 26/- per cwt. asked for good fermented Accra ex store in bond Liverpool. Forward parcels to the Continent steady, with sellers good fermented Accra main crop June-July and May-June shipments 26/3, buyers 26/-, and sellers June-July shipments intermediate crop good fermented Accra at 23/- and buyers 3d. less per 50 kilos. JAPANESE PEAS—Spot parcels continue at £19 10/-, and May-June shipments c.i.f. quoted £17 5/- per ton. RICE BRAN firm and 66/3 to 67/6 per cwt. asked for une-July shipments Burmah ex ship terms. OIL CAKES—Imported brands forward shipments in rather quiet request, but prices very steady. American linseed June-July £6 asked, and River Plate linseed £7 5/- c.i.f. same shipment, Egyptian undercorticated cottonseed June-July £3 10/- asked ex ship terms. PALM KERNELS steady, but slow. Sellers June-July and July-August shipments £6 8/9, and buyers 1/3 per ton less. TALLOW quiet, unchanged, with South American quoted 17/- to 18/-, according to brand, and Australian good colour mixed 18/- to 18/6 per cwt. c.i.f., both forward shipments.

LONDON METALS MARKET.

TIN WEAK—COPPER FIRMER.

TIN—Eastern cables were easier over the week-end, and here prices declined on lack of demand, also some selling pressure. On balance official quotations were reduced by 35/- per ton for cash and 20/- forward. Standard cash quoted £228 10/- to £228 15/-, three months £227 5/- to £227 7/6, settlement price £228 10/-. Sales amounted to 275 tons; cash at £229 to £228 10/-, three months £227 10/-, £226 10/- and £227 5/-; English ingots quoted £228 10/-. Business was reported in the East over the week-end at £228 10/- to £228 17/6 per ton. COPPER active and firmer, though slightly irregular at times, with official quotations 8/9 per ton up, both cash and forward, on balance. Standard cash quoted £32 18/9 to £33, three months £33 5/- to £33 6/3, settlement price £33. 1,000 tons changed hands; cash at £33, three months £33 7/6 to £33 5/-; electros quoted £36 to £36 10/-, wire bars £36 10/-, best selected £35 to £36 5/-. LEAD in fair support, but with sellers for the time the tone was easier; 700 tons sold; good soft foreign pig, June £11, £10 17/6 and £10 18/-; September £11 5/- to £11 6/3, settlement price £11; English quoted £12 15/-. SPELTER idle. Official quotations £14 16/3 to £15, settlement price £14 15/-. Antimony quiet; English regulus spot £43, Chinese do. spot £33, June-July £26, crude do. £20 per ton c.i.f. Antimony Oxide—June-July £26 per ton c.i.f. Antimony Ore—50 per cent. June-July £16 10/- per cent. do. 3/6 per unit c.i.f. WOLFRAM quiet; Chinese spot 48/-, June-July 47/9 per unit c.i.f. Copper sheets dearer at £45 10/- per ton f.o.b. Yellow metal firmer at £37 per ton f.o.b. ALUMINIUM, QUICKSILVER and TIN PLATES unaltered.

SECOND SESSION.—Tin lower; 125 tons sold; cash buyers £228, three months sold £227 to £226 15/-. Copper easier; 250 tons sold; cash buyers £32 15/-, three months sold £33 5/- to £33 1/3. LEAD easier; 150 tons sold; good soft foreign pig, September £11 6/3 to £11 5/-. Spelter idle and unaltered.

UNEMPLOYMENT FIGURES.

STEADY DECLINE IN FREE STATE.

The following statement shows the total number of persons registered at the Free State Employment Exchanges and Branch Employment Offices at the 4th June, 1934, and seeking work. Corresponding figures for the two previous weeks are also given:—

Having Unemployment Insurance Claims Current:		Total (including Women and Juveniles)
4th June, 1934	14,897	18,451
28th May, 1934	15,752	19,123
22nd " "	16,149	19,538
Others:		
4th June, 1934	69,394	74,365
28th May, 1934	85,667	94,420
22nd " "	69,852	75,191
Total Live Register:		
4th June, 1934	84,291	92,816
28th May, 1934	69,935	75,297
22nd " "	86,001	94,729

THE CHURCH OF IRELAND.

The Rev. P. W. Carter has tendered his resignation of the incumbency of Clane to the Archbishop of Dublin owing to ill-health. He was ordained in 1900, and was formerly incumbent of Kilbride, Arklow, and of St. Jude's, Inchicore, being appointed to Clane in 1929. The Church of St. Michael and All Angels, Clane, is one of the most beautiful parish churches in Ireland. It is a perfect example of Celtic Romanesque, and was erected by the late Mr. Cooke Trench in memory of his wife.

The Rev. J. E. Tomlinson, incumbent of Wicklow since 1930, has also submitted his resignation. He was ordained in 1901, and has been curate of St. Paul's, Glenageary, and incumbent of Ballinaclash.

The Rev. G. Browne, secretary of the Zenana Missionary Society, has been nominated to the incumbency of Horetown and Taghmon, in the diocese of Ferns.

RATHFARNHAM PARISH CHURCH.

Mr. Walter K. Beckett has been appointed organist and director of the choir of Rathfarnham Parish Church.

New Bacon Factory.—Messrs. Henry Denny and Sons, Ltd., the Limerick firm of bacon curers, have acquired extensive premises at Obin street, Portadown, and will shortly open a large factory there. The new factory was formerly occupied by Messrs. McCammon and Scott, bacon curers, but the premises have been vacant for the past ten years. Upwards of 1,500 pigs will be handled weekly when Messrs. Denny's Portadown factory is opened.

MORRIS for trouble-free motoring

Don't run the risk of spoiled holidays—the pleasures of a week-end run curtailed—lost appointments. Buy the reliable car . . . Morris . . . the car you're proud to own. Morris Cars are built for trouble-free motoring. They feature all that's best in modern car design. A free trial run with pleasure.

MORRIS 12-"8" SALOON £265 delivered Dublin. Immediate delivery.

Best allowance made on your present car in part exchange. Our Budget Plan terms are extended to purchase of new and used cars. Interest charges—only 5½ per cent. on balance.

Sole I.F.S. Importers: G. A. BRITTAIN, Portobello, and Mount Merrion, Dublin.

Motor Matters, Cycles, &c.

MOTOR CARS.

A SECONDHAND Austin in good condition is the next best thing to a new Austin. Are you looking for an Austin? If so, come and inspect our range of Secondhand Sevens, Twelves and Sixteens, all in good condition, from £80.—Lincoln and Nolan, Ltd., 57-58 Lower Baggot street, Dublin.

ASHENHURST, Williams and Co., Ltd., Talbot place, Dublin, are Distributors for Crossley Cars; any make of car supplied; Exchanges; deferred. See us first. T

1928 MORRIS COWLEY 2/S. (taxed) £ 37 10 0
1931 MORRIS COWLEY 2/S. ..... £ 50 0 0
1926 FORD FORDOR SALOON (taxed) £ 55 0 0
1932 FORD TUDOR SALOON £100 0 0
1932 MORRIS MINOR SALOON, sliding roof (taxed), as new £115 0 0
1928 FORD TUDOR SALOON ..... £ 40 0 0

DOYLE'S AUTO SERVICES, Ltd., HARCOURT STREET and HARCOURT ROAD. Full 24 hours' service (Sundays included). 'Phone, 51735. 11 D

AUSTIN 7, excellent condition, 1929 Tourer, appearance as new.—F 546, this office. 8 C

ARMSTRONG-SIDDELEY Tourer, 14 h.p., splendid condition, owner driven, six good tyres; £20.—F 701, this office. 11 X

AUSTIN Twelve Touring Car, p.m.c., nice appearance; insured £40 or nearest offer. Seen anytime, 1 Frascati Park, Blackrock, Dublin. 11 E

A FOUR-DOOR Swift Saloon, late model; beautiful condition, appearance like new, taxed and insured; sacrifice price, £66. Seen, after four p.m., 42 Lower Gardiner street. 11 E

BRAND New, Unused 1934 Morris 10.4 Saloon, sliding roof, blue; £245.—F 553, this office. 8 C

BUICK Saloon Seven Seater, first class condition, cheap.—17 Rock road, Williamstown, Blackrock. 10 D

FOR Sale, Citroen Tourer, in splendid condition. Seen any evening, between 6 and 7, 25 Idrone terrace, Blackrock. 9 D

FOR Sale, Four-door 8 h.p. Singer Saloon Car, 1930 model (mileage, 26,000); has not been taxed since March, 1933; what offers? Address "Z 885, Motor," this office.

HIRE Saloon Cars, popular makes; reasonable terms.—Express Garage, Ltd., 19 Pearse street, Dublin. 8 B

MORRIS Oxford, open two seater, excellent condition.—R. V. Fitzgerald, 74a Rathgar road, 8.30 a.m. to 6 p.m., or by appointment. 'Phone, Terenure 233 8 C

M.G. DEMONSTRATORS. Two and Four-Seaters; reduced prices.—Express Garage, Ltd., 19 Pearse street, Dublin. 8 B

RENAULT Saloon, taxed end of year, five new tyres, splendid condition. Seen 198 Merrion road. 11 E

SECONDHAND Cars and Commercial Vehicles, large selection and keen prices; cash or easy terms. Interview us first.—Doyle's Motors, Ltd., 16 Bachelor's Walk. T

THE world's cheapest, efficient Transport—passenger or commercial—is FORD.—R. W. Archer and Co., Ford Main Dealers, 65 Lower Mount street, Dublin. T

TRIUMPH 8 h.p. Saloon, 1933, as new, small mileage, owner driven. Seen 20 St. Helen's road, Booterstown, Dublin. 7 B

VAUXHALL Cars, 1934 models in stock, for immediate delivery. Official Agents, Doyle's Motors, Ltd. 16 Bachelor's Walk. Telephone, 45161. T

WE have a very good selection of Re-conditioned Cars, including Morris Six, Oxford, Major, Cowley and Minor Saloons, Oxford and Cowley Coupes and Two-seaters; also Essex and Hillman Saloons. Inspection invited. Budget Plan terms extended. Interest charges only 5½ per cent.—G. A. Brittain, Ltd., Portobello, Dublin. 11 E

1931 WOLSELEY "Hornet" Saloon, taxed to end of year, £85.—Grafton Motor Co., 43 Grafton street, Dublin. 10 D

1932 16 H.P. Standard Six Cylinder Saloon, in excellent condition throughout, and entirely owner driven; completely equipped in every respect; any reasonable trial given. Budget Plan terms extended. Interest charges only 5½ per cent.—G. A. Brittain, Ltd., Portobello, Dublin. 11 E

1932 MORRIS Major 14 h.p. Saloon, good order throughout; written guarantee; £175.—Huet Motors. T

ROVER 16 h.p. Saloon, beautiful order throughout; written guarantee; reduced price, £95.—Huet Motors. T

LARGEST Stock of Overhauled Cars in Ireland. Lists free—Huet Motors, Ltd., Lower Mount street, Dublin. T

REPAIRS to any make of Car executed by efficient, experienced mechanics, backed by ultra modern machinery, ensures maximum value and satisfaction.—Huet Motors. T

STAR enclosed drive Limousine, 20 h.p., 1929; a really fine large car; written guarantee; £295. Huet Motors, Ltd., Lower Mount street, Dublin. T

CHAUFFEURS, MECHANICS.

DISENGAGED.

CHAUFFEUR Gardener, experienced, presently engaged, desires change; highly recommended.—E 0 122 Irish Times Branch Office, Rathmines.

MOTOR CARS CONTINUED.

1934 MORRIS Ten Four Saloon, with sliding head; taxed end of year, condition absolutely as new, very small mileage; owner bought larger 1934 Morris car. Budget Plan terms extended. Interest charges only 5½ per cent.—G. A. Brittain, Ltd., Portobello, Dublin. 11 E

WANTED.

WANTED, Austin 7, not later than 1928; cheap. F 740, this office.

LORRIES, VANS, MOTOR AND STEAM HAULAGE.

ASHENHURST, Williams and Co., Ltd., Talbot place, Dublin, are Free State Distributors for all Leyland products. Leyland Chassis are all Built in Dublin. Ask us to quote you the new reduced prices. Spares for all models. After Sales Service. Exchanges. See us first. T

BEDFORD Trucks, Vans, Buses; immediate delivery from stock.—Official Agents: Doyle's Motors, Ltd., 16 Bachelor's Walk. Telephone, 45161. T

CARAVAN, Motor Trailer, four berths, fully equipped, June, July, September, £2 10/- weekly. Address "Z 876, Trailer," this office.

FOR Hire—Caravans, Motor Trailers, 3 and 4 berths, fully equipped; Caravans built to order.—Hannigan Garage, Cashel, Co. Tipperary. 16 24

FORD 12 cwt. Van, in good running order, tyres as new, taxed; £68.—Dawson's, Maynooth. 7 B

FOR Sale, Ford 2 ton Truck; December, 1931; fully overhauled, repainted, new set of tyres.—Duthie, Large and Co., Ltd., Athy. 8 B

MOTOR CYCLES.

A1 TRUSTY TRIUMPH Motor Cycles, from £34, or 11/6 weekly; catalogue free; agents everywhere. Write for terms, Erne Motor Co., Lower Erne street, Lower Pearse street. 25 X

AJIEL Combination for Sale, sports aluminium sidecar, very good condition. Seen Lindsay's, Ship street. 10 B

ALVANCES on Motor Bikes, Cars, Jewels—Gorman, Pawnbroker, Winetavern street (opposite Four Courts); new garage. X

COVENTRY-EAGLE, the Lightweight Champion; prices £36, £42 10/-, £51, with complete equipment, 120 miles p.g.—Kelly's, Bachelor's Walk. T

1931 T.T. Norton, £45. Seen after 7.30, 7 Garville avenue Garages, Rathgar. 11 E

ACCESSORIES, TYRES, ETC.

ALUMINIUM Motor Car Number Plates, superior quality; low pr

Financial News & Notes

TONE AND COMMENT

DUBLIN QUIET.

RISE IN TRAM ORD.

It cannot be said that the opening of the new account brought any great accession of business to Dublin Stock market. The tone yesterday was fairly steady, but there was not sufficient business in any department to test prices.

Free State Funds were firm, but Land Bonds lost 7s. 6d. There was a dealing in the old Compensation Stock at par and Agricultural Credit Bonds (second series) repeated 105. The War Loan was a small fraction lower.

Dublin Corporation Stocks were supported at last prices.

Among Rails, Great Northern Ordinary lost 3 points at six and Great Southern Guaranteed rose 15s. All the Debenture Stocks, except Great Northern, were marked ex the dividend for the current half-year. Dublin Tram Ordinary rose 5s. to 115s.

Bank shares, now free of dividend, were firm, with Nationals ninepence better.

Guinness units were an active market, but closed threepence lower at 210s. 3d. B. and L. Pref. was unchanged. Alliance Gas carried the usual thirty-second and Johnston Mooney Ordinary rose 1s. 9d. to 110s.

The Industrial market showed very little sign of recovery. Imperial Tobacco was exceptionally firm and Courtaulds moved up threepence, but all the changes in Coats, Dunlops, Chemicals, Unilevers, Vickers, and Lever 7 per cent. Preferences were adverse.

LONDON FIRM.

BRITISH RAILS STRONG.

The new account in the London Stock Market opened cheerfully, and a good volume of buying orders was reported, though it was in only a few directions that markets assumed a really active appearance. British Rails provided an especially firm feature, and under the influence of strong buying quotations appreciated sharply, closing at the best levels of the day and showing strong advances. Gold shares continued in active request. The demand for "Kaffirs" was again of a selective character, with Lace Props., East Rands, Cons., and Gold Fields especially favoured. The sharp rise induced a certain amount of profit-taking and the closing prices were consequently well below the best, though still showing some appreciable improvements on the week-end levels. West African Mines and Copper descriptions also disclosed a firm appearance. Rather wider attention was directed to the Industrial department and the general trend of values favoured holders, but Manbre Sartons and a number of the Motor issues returned reduced rates.

There was not a great deal going on among British Funds, but a firm tone prevailed and quotations were raised fractionally all round. Trading among Foreign Government stocks was also on a quiet scale and prices moved irregularly. German Bonds were sold on a moderate scale, and the 7 per cent. dropped 2 points to 63, while the 5½ per cent. closed ½ lower to 43½.

British Rails, as mentioned above, came into active request and quotations were not slow to respond. Southerns led the way, the Pref. Ord. finishing 1¾ points harder at 77¼, while the Def. Ord. put on a point to 25½. Guaranteed rose 15s. and Great Western Ord. closed ¾ higher to 23¾ and Great Western Ord. closed ¾ up to 52¾, with North-Easterns showing fractional advances. Colonial and Foreign Rails attracted little attention and remained at the week-end levels, but Americans were marked forward all round. Union Pacific led with a gain of 6 points.

DUBLIN BUSINESS DONE.

FUNDS AND BANKS STEADY. GUINNESS EASY. TRAMS STRONG. INDUSTRIALS IDLE.

In Funds, 5 p.c. National Loan eased ¼ at 102¾, and 5 p.c. Second ditto put on ¼ at 112¼. 4½ p.c. Third Loan repeated 106 and 5 p.c. Compensation 100. 4½ p.c. Third Loan lost ⅛ at 107⅞, after 107⅞; ditto (small lots under £200) ¼ at 107¾, after 107⅞, and Agricultural Credit 5 p.c. Bonds, 2nd series, unchanged at 105. 5½ p.c. War Loan declined ⅛ at 102⅛, and 3½ p.c. Conversion ⅛ at 101⅛. Dublin Corporation 4½ p.c. Bond repeated 104⅛ and the 5 p.c. Inscr. 109½.

Hibernian Bank repeated 9½, Provincial 26, Royal 14½, and National put on 9d. at 47s. 9d., after 47s. 6d.

Guinness shed 3d. at 110s. 3d., after 110s. 6d., 110s. 3d. and 110s. 4½d.

B. and L. Pref. unaltered at 15s. 3d.

In Rails, Great Northern Ord. lost 3 at 6 and Great Southern Guar. was ½ higher at 42½.

Dublin Tramways Ord. gained 5s. at 115s., and the Pref. unchanged at 114½.

Alliance Gas was ⅛ lower at 13½, after 13¾.

Johnston Mooney Ord. improved 1s. 9d. at 110s.

Among Industrials, Coats eased 1½d. at 7½d., Duulops 3d. at 45s. 4½d., Lever 7 p.c. Pref. 4½d. at 29s. 9d., Unilever 7½d. at 22s. 4½d., and Vickers 4½d. at 10s. 3d.

"Other business done" will be found at foot of annexed table.

OFFICIAL QUOTATIONS.

5% National Loan (102¼) *102¾ | Royal .....(14½) *14½
Second Loan (112) *112½ | Guinness...(110·6) 110·6, 10·7c 10·4½ 10·3
4½% Third Loan (106) 106 | B. & L. Pref.(15/3) 15/3
Comp.....(100) 100 | G.N. Ord.....(9) 6
Land Bonds (108) 107¾ | Gt.S. Guar.....(42) 42½
(small lots under £200) (107¾) 107¾ | Dublin Distillery (110/-) *115/-
Agricultural Credit 5% Bonds, 2nd Series...(105) *105 | Do. Pref..(11¼) *11¼
War Loan (102⅛) 102⅛ | Alliance Gas (13½) 13½
3% Conversion (102½) 101⅛ | Johnston Mooney Ord. (108/3) 110/-
Dublin 4½% Red. (104½c) 104½c | Coats .....(62/9) 62 7/4
5% Inscr. (109½c) 109½c | Courtaulds...(48/-) 48/3
Hibernian Bank..(9½) 9½ | Dunlops .....(45/7½) 45 4½c
National (47/-) 47/6 *7/9 *7/3 | Chemicals ...(8/9) 8/9½
Provincial .....(26) 26 | Imp. Tobac. (121/-) 122/- *2/6
Lever 7% Pref. (30/11½) 29/9
Unilever Ord. (23/-) 22/4½
Vickers .....(10/7½) 10/3

Other Business Done.

Irish Nat. Loan 3½% Stock 96½
Guest, Keen 5% 2nd Pref. 23/4½
Internl. Nickel.....826½
Odd lot, a asked, b bid, c cash.
(Last business done given in parentheses.)

Slimmer & Jack 12/3
Sussex Brick Def....2·0½
United Premier Oil & Cake 7% Pref...17/10½
Yorkshire Brick 11/-

IRISH BANKS' RATE.

Irish Banks' Rate (June 30, 1932).. 3 %
Loans on Government Stocks transferred ..... 2½ %
Deposits under £2,000 ..... 1 %
Deposits of £2,000 and over ..... 1½ %
The rates in the foregoing table are subject to variation.

STOCK EXCHANGE SETTLEMENTS.

Contango	June 25
Ticket	June 12 | June 26
Intermediate	June 13 | June 27
Account Day	June 14 | June 28

BELFAST.

Belfast Exchange steady. The 3½ per cent. War Loan was done at 101¾ and 102. Guaranteed 4½ per cent. Bonds at 112½, and small lots of Guaranteed 2½ per cent. Land Stock 1926 at 87½ x.d. In Banks, Westminster Part Paid were marked at 88s. 6d. Belfast Harbour 1961-'68 repeated last price, 100. In Industrials, A. and S. Henrys brought 13s. 6d.; Robertson, Ledlie and Ferguson Ord 19s., and Pref. 22s. 9d. and 24s. Vickers changed hands at 10s. 6d., International Nickels at 26½, De Havillands at 61s. 7½d., Rhodesian Selection Trust at 11s. 7½d., and Eastern Sumatra Rubbers at 2s. 5½d.

CORK.

First National Loan done at 102¾, Second Loan hardened to 112¼, Third Loan repeated 106, Land Bonds easier, 107½; National Bank steady at 47s. 6d., Coats Ord. done at 62s. 7½d., Guinness Ord. repeated 110s. 6d., Gouldings Ord., buyers 86s.; Harbour Board Irredeemable, buyers 72; McCarthy Pref., buyers 60s.; Musgrave Bros. 7½ per cent. Pref., sellers 19s. 9d.

MARKETS AT A GLANCE.

Monday Night.

STOCKS AND SHARES:

London firm.
Dublin quiet.
Birmingham Motors dull.
Manchester Textiles neglected.
New York easy.

MONEY:

Bank of England Rate	2	p.c.
Last Year	2	p.c.
Irish Banks' Rate	3	p.c.
London Day-to-Day Loans	½	p.c.
London Fine 3-Months' Bills...	⅜	p.c.
Price of Gold.....	137/9½	
Price of Silver	19½d.	

THE INDUSTRIAL MARKET.

BOOTS DRUG SUPPORTED.

Although a fair amount of fresh support was witnessed when new account dealings started in the Industrial market yesterday, trading remained of small dimensions. Most of the leading home issues came in for renewed attention, among which Distillers were revived in anticipation of the forthcoming final dividend announcement.

The trans-Atlantic counters responded to the week-end advices from Wall street, but prices reacted from the best in the late dealings. "Emmies" came in for renewed attention and finished 7½d. up on the day at 29s. 6d.

Cables and Wireless Stocks remained out of favour, the Pref. being marked down to the extent of a point at 64½. Canadian Marconi recovered 9d. to 9s. 9d. Apart from Fairey Aviation, which hardened to 31s.,

VALUE OF THE £.

	Monday.	Saturday.	Per Cent. of Parity.
New York	5.06¼	5.06½	104.0
Montreal	5.02⅛	5.02¼	103.2
Amsterdam ...	7.44½	7.44¼	61.5
Berlin	13.12	13.08½	64.2
Brussels	21.62	21.63½	61.8
Copenhagen	22.39½	22.39½	123.3
Geneva	15.54	15.55	61.6
Milan	58⅜	58⅜	63.4
Oslo	19.90½	19.90¼	109.6
Paris	76⅛	76⅛	61.7
Stockholm ...	19.40	19.40	106.8
Kobe	14½	14½	172.5

*Close in New York, 5.06½.

Aviation and kindred descriptions were inclined to dulness. Rolls-Royce receded 1s. and De Haviland declined 9d.

In the Motor group Austins continued to display firmness, a steady demand again being experienced, which raised the price a further ⅛ to 5⅛. Standards rose 6d. to 64s. 3d., and Fords hardened to 32s. 3d. On the other hand, Thomas Tillings gave way ⅛ to 4½, and Guy Motors fell 6d. to 2s. 6d.

Breweries did not move to any material extent, and changes on balance made a rather mixed showing. Meux and Barclays received further support, but Guinness, Taylor, Walker and Watney Detd. closed easier.

Interest in the Alcohol section centred around Distillers, which, on dividend hopes, rose to 89s. 6d. at one time, being eventually 1s. up on the day at 89s. 3d.

The leading Tobacco shares had a firmer appearance. "Imps" strengthened 1s. to 122s. 6d., and Carreras "A" closed buyers at around 7½, and the "B" shares at 19s. 6d. "Bats" held around 5½.

Although Textile prices were generally firm, business was hardly sufficient to test quotations, and as a consequence changes showed no decided trend.

Among Rayon issues, American Celanese were prominent, with a further advance, though they closed below the best at 5½, after 5⅝. The British Celanese issues also made a good rally from their recent dulness, the Ord. strengthening 1s. to 11s. 6d., and the Second Pref. 9d. to 11s. 3d. Courtaulds strengthened a few pence.

Although business was rather selective in the Miscellaneous group, the general tone was firm. Among the leading counters, Dunlops rallied to 45s. 7½d. Chemicals hardened to 34s. 6d., and Turner and Newall to 46s. 9d. Support was also noticeable for United Molasses, though they finished under the best at 18s. 9d., after 19s. 1½d.

Boots Drug were a bright spot; after opening at 41s. 6d. ex div. and rights, they responded to a steady demand, advancing to 43s.

OIL SHARES FIRM.

The new account in Oil shares commenced in quite satisfactory style, there being a steady turnover in the leaders, while the market as a whole displayed firmness.

Continental business remained small, but French operators came in buyers of Internationals at the start, and the demand from the centre became more persistent in the afternoon, while Amsterdam was a buyer of Royal Dutch.

It was noticeable that where demand existed the market was found to be in poor supply. Consequently prices were slow to respond, advances being general at the close.

RUBBER SHARES IRREGULAR.

There was not a great deal of interest passing in the Rubber Share market yesterday, and in the absence of buyers quotations disclosed an easier trend in a number of instances. Bright spots were not altogether lacking, however, and here and there values were raised materially, so that the list of price movements returned at the close made an irregular showing. In the raw material market towards the close a slightly firmer tone developed, and prices were above the lowest. Spot and June sold 6¼d., 6⅜d. and 6⅜d. per pound, with July to September at 6⅜d., 6⅜d. and 6⅜d. per pound, while October to December was quoted 6⅜d., 6⅜d. and 6⅜d. per pound. As anticipated, London stocks of the raw material were raised by some 805 tons on the week to 43,308 tons, which compares with 42,723 tons a year ago. Liverpool stocks are now 54,235 tons, against 58,560 tons a year ago, and they show an expansion on the week of 192 tons.

MOTORS AND TEXTILES.

BIRMINGHAM.

Several Motor shares easier. Napiers 12/9, Rovers 8/7½, and Rileys 62/3 all declined. Fords firm, 32/-, and Austins 100/6. Smith Preferred weaker, 73/3. Triumphs lower, 13/7½.

Alvis	9/9	Lucas	65/6
Austin Prefd. ...	29/-	Rolls	100/3
Dennis	22/3	Singers	21/1½
Enfields	98/3	S.T.D. Prefd. ...	8/7½
Humbers	16/6	Standards	63/9
Leylands	32/9	Dunlops	45/10½

MANCHESTER.

Textiles attracted little attention. Bleachers and Spinners a shade higher.

Bleachers, 8/9-9/-	Courtaulds, 48 3-48 9
Calicos, 11/-11/6	Dunlops, 45/9-46/-
Dyers, 14-14 6	Turner & Newall, 46/9-47/3
Cottons, 42/6-43/6	Wall Paper Def., 64/-
Spinners, 10/6-10/9	A. & S. Henry, 13/6-13/9
"Slubbers," 3·5-5·9	
Coats, 62/9-63/3	
Velvets, 10/3-10/9	

PRICES OF RECENT ISSUES.

Boots New	28/3-29/3 prem.
Canada 3½ p.c.....	¼-⅜ dis.
Funding 3 p.c.	½ dis.-par.
Liverpool 3 p.c.	1¼-1½ dis.
Somerset 3½ p.c.....	¼ prem.
Stockport 3½ p.c.....	½ dis.
United Steel	3d.-6d. prem.
Walsall 3½ p.c.....	¼ dis.

OIL PRODUCTION.

British Controlled Oilfields.—Production for the week ended June 9.—Venezuela, 17,400 barrels; Trinidad, 25,409 barrels. Total, 42,809 barrels. Total production for May was 189,592 barrels and total deliveries for May, 182,512 barrels.

LATEST CLOSING AND STREET PRICES.

BRITISH FUNDS, ETC.

—	Closing.	Rise or fall
Consols 2½	78⅞ 79⅛	.....
Do. 4 %	111⅝ 111⅞	.....
3½% War Loan	102 102⅛	+ 1/16
Funding Loan	112 13/16 113⅛	+ 1/16
Victory Bonds	110 11/16 110 13/16	+ 1/16
3% Conversion Loan	100⅜ 101	+ 1/16
3½% Conversion Loan	102 1/16 102⅛	+ 1/16
4½% Conversion Loan	105 3/16 105 5/16	+ 1/16
5% Conversion Loan	109 3/16 109 5/16	+ 1/16
2½ % Irish Land Stock 1903.....	80 82	.....
Irish Free State 4½% Land Bonds	107 109	.....
India 3 %	73½ 74¼	— ⅛
Do. 3½%	89 89½	— ⅛
Do. 4½%	110⅛ 110⅝	+ ⅛
Do. 5½%	107½ 107¾	.....
Local Loans	89⅝ 89⅞	.....
Sudan 3½ %	112 114	.....

PUBLIC BOARDS STOCKS.

Cent. El. Bd. 4% 1950-90	103 107	.....
Do. 5% 1950-70	115 117	.....
Do. 4½% 1951-71.....	108 110*	.....
Do. 5% 1952-72	116 118	.....
Do. 4½% 1957-87	111 112	.....
Metro. Water 3 p.c. (a).....	91 93	.....

DOMINION AND COLONIAL STOCKS.

Australian Com. 3 p.c. 1943-75.....	107½ 108	— ⅛
Do. do. 4 p.c. 1942-62	101 103	.....
Do. do. 3½ p.c. 1948-73 ..	99 101	.....
Canada 4 p.c. 1940-60	103 103	.....
Do. 4 p.c. 1953-58	107 109	.....
Cape 3½ p.c. Cons.	101 103*	.....
Ceylon 5 p.c.	108 107*	.....
N.S.W. 3 p.c., 1945-65	108 108½	— ⅛
Do. 4 p.c., 1942-62	108 102*	.....
Do. 4½ p.c. 1935-45	110 107*	.....
New Zealand 5 p.c., 1936-51	108 108	.....
Do. 3½ p.c., 1949-54	99½ 100⅛	.....
Nigeria 6 p.c., 1971-91	137 138	.....
Queensland 5 p.c., 1940-60.....	108¼ 109	.....
South African 4 p.c., 1943-63	103 107	.....
Do. 5 p.c., 1943-73.....	111 113*	.....
South Australian 3 p.c., 1948-73..	107½ 108	— ⅛
Do. 4 p.c., 1940-60	102 102*	.....
Victoria 4 p.c., 1940-60	101 102	.....
Do. 3 p.c., 1945-75	107½ 103	— ⅛
Western Australian 3 p.c., 1945-75..	109 108½	— ¼
Do. 4 p.c., 1942-62	109 102*	.....

BANKS.

Anglo-South American (£10) £3 paid	3¼	4¾ dis	.....
Bank of Australasia	9¼	9¾	.....
Bank of England	353	368	+1
Bank of Montreal	37	38	.....
Bank of New South Wales.....	23½	23⅝	.....
Bank of New Zealand	2½	2⅝	.....
Barclay's "A" shares.....	10¼	10½	+ 1/16
British Overseas	4/3	4/4½	.....
Canadian of Commerce.....	26½	31½	— ⅛
Chartered of India.....	16	16½	.....
Hong Kong and Shanghai.....	128	131	— ⅛
Lloyds	57/6	58/6	.....
London and S. American	3	4	.....
Martins, £20 (£2/10 paid)	8½	8⅝	.....
Midland	91⅝	10/16	.....
National Discount	12/16	13/16	.....
National Provincial (£1 pd.)	14½	15	.....
Royal of Canada	30	33	.....
Standard of South Africa.....	13½	13⅞	— ⅛
Union of Australia.....	7½	8	.....
Westminster Bank (£1)	83/3	89/6	+0/3

FOREIGN BONDS.

M.U.—June 11.

97½	Argentine 4 p.c. Resen.	97½	98½ .....
101¼	Austrian 6 p.c. Guar. ...	100½	101½ .....
—	Do. 3½ Guar. Stg. Bds..	101	102 .....
99¼	Belgian 5 p.c.	98½	100½ + ¼
35	Brazil 6½ p.c. S. Bds. 27	34½	35½ + ¼
93	Do. 5 p.c. Funding ...	93	96 .....
74	Do. 5 p.c. do., 1914 ...	73¼	74½ + ¾
101	Uruguay 4½ p.c. 1898...	100½	101½ .....
69½	Do. 5 p.c., 1912	69¼	70¼ .....
84¼	Do. 5 p.c. Reorg. 1913	83	84 + ¼
97	Chinese Imp. Rv. 5½ Gld.	96	98 .....
65	Do. Shanghai-Nanking 5 p.c.	64	66 .....
35	Do. Tientsin - Pukow 5 p.c.	34	37 .....
109	Czecho-Slovakia Bonds...	108½	109½ .....
106¼	Egyptian Unified	105	107 + ½
27½	French Loan 4 p.c.	27	27½ + ¼
65	German 7 p.c.	62½	63½ — ½
43	Do. 5½ p.c.	43	44 — ½
—	Do. Potash 7 p.c.	75	77 .....
41	Greek 7 p.c., 1924	40½	41½ .....
33½	Do. 6 p.c. Stabs.	32	35 .....
32	Do. 5 p.c., 1914	30	33 .....
35	Italian Rentes	33½	34½ .....
88	Japan 6 p.c., 1924	87½	88½ — ¼
81	Do. 5½ p.c. Conversion	80½	81½ .....
8¾	Mexican 5 p.c., '99	7½	9 — ¼
9	Do. 6 p.c. 10-Yr. Treas.	7½	9½ — ¼
39	Peru 7½ p.c. Guano ...	37	42 .....
2½	Peruvian Corporation ...	2¼	2¾ .....
11	Do. Pref.	10½	11½ .....
47	Do. Debs.	45	48 .....
92½	Poland 7 p.c. Sterling ..	92	93 .....
74	Portuguese 3 p.c.	73½	74½ + ½
—	Spanish 4 p.c.	67	72 .....
4⅛	Turkish 7½ p.c., 1933 ...	3¾	4¼ .....

BRITISH RAILS.

52½	Great Western	52¼	53¼ + ¾
—	Do. 5 p.c. Pref. .. Ord.	111½	113½ .....
23¼	Lon., Mid. and Scot. Ord.	23¼	23⅝ .....
—	Do. 4 p.c. Pref.	76½	78½ .....
—	Do. 5 p.c. Red. Pref....	97	101 .....
—	Do. 4 p.c. Pref., 1923..	48	50 + 1
17¼	Lon. North-East. 5 p.c. Pref.-Ord.	17¼	17¾ + ¼
8	Do. Def.-Ord.	8	8¼ + ⅛
—	Do. 4 p.c. 1st Pref. ...	65	67 .....
—	Do. 4 p.c. 2nd Pref. ...	33	35 +1
—	Lond. Trans. 5 p.c. "A"	126	128* .....
—	Do. 4½ p.c. "A"	117	119* .....
—	Do. "B"	121	123* .....
—	Do. "C"	76½	74½ + ½
76	Southern Pref.-Ord.	76¾	77¼ + 1¾
24¾	Do. Def.-Ord.	25	25½ +1
115	Do. 5 p.c. Pref.	110	112 .....

BANKS.

Anglo-South American (£10) £3 paid	3¼	4¾ dis	.....
Bank of Australasia	9¼	9¾	.....
Bank of England	353	368	+1
Bank of Montreal	37	38	.....
Bank of New South Wales.....	23½	23⅝	.....
Bank of New Zealand	2½	2⅝	.....
Barclay's "A" shares.....	10¼	10½	+ 1/16
British Overseas	4/3	4/4½	.....
Canadian of Commerce.....	26½	31½	— ⅛
Chartered of India.....	16	16½	.....
Hong Kong and Shanghai.....	128	131	— ⅛
Lloyds	57/6	58/6	.....
London and S. American	3	4	.....
Martins, £20 (£2/10 paid)	8½	8⅝	.....
Midland	91⅝	10/16	.....
National Discount	12/16	13/16	.....
National Provincial (£1 pd.)	14½	15	.....
Royal of Canada	30	33	.....
Standard of South Africa.....	13½	13⅞	— ⅛
Union of Australia.....	7½	8	.....
Westminster Bank (£1)	83/3	89/6	+0/3

FOREIGN BONDS.

M.U.—June 11.

97½	Argentine 4 p.c. Resen.	97½	98½ .....
101¼	Austrian 6 p.c. Guar. ...	100½	101½ .....
—	Do. 3½ Guar. Stg. Bds..	101	102 .....
99¼	Belgian 5 p.c.	98½	100½ + ¼
35	Brazil 6½ p.c. S. Bds. 27	34½	35½ + ¼
93	Do. 5 p.c. Funding ...	93	96 .....
74	Do. 5 p.c. do., 1914 ...	73¼	74½ + ¾
101	Uruguay 4½ p.c. 1898...	100½	101½ .....
69½	Do. 5 p.c., 1912	69¼	70¼ .....
84¼	Do. 5 p.c. Reorg. 1913	83	84 + ¼
97	Chinese Imp. Rv. 5½ Gld.	96	98 .....
65	Do. Shanghai-Nanking 5 p.c.	64	66 .....
35	Do. Tientsin - Pukow 5 p.c.	34	37 .....
109	Czecho-Slovakia Bonds...	108½	109½ .....
106¼	Egyptian Unified	105	107 + ½
27½	French Loan 4 p.c.	27	27½ + ¼
65	German 7 p.c.	62½	63½ — ½
43	Do. 5½ p.c.	43	44 — ½
—	Do. Potash 7 p.c.	75	77 .....
41	Greek 7 p.c., 1924	40½	41½ .....
33½	Do. 6 p.c. Stabs.	32	35 .....
32	Do. 5 p.c., 1914	30	33 .....
35	Italian Rentes	33½	34½ .....
88	Japan 6 p.c., 1924	87½	88½ — ¼
81	Do. 5½ p.c. Conversion	80½	81½ .....
8¾	Mexican 5 p.c., '99	7½	9 — ¼
9	Do. 6 p.c. 10-Yr. Treas.	7½	9½ — ¼
39	Peru 7½ p.c. Guano ...	37	42 .....
2½	Peruvian Corporation ...	2¼	2¾ .....
11	Do. Pref.	10½	11½ .....
47	Do. Debs.	45	48 .....
92½	Poland 7 p.c. Sterling ..	92	93 .....
74	Portuguese 3 p.c.	73½	74½ + ½
—	Spanish 4 p.c.	67	72 .....
4⅛	Turkish 7½ p.c., 1933 ...	3¾	4¼ .....

AMERICAN RAILS.

—	Atchison	56	61 +4
—	Chicago, Milwaukee New York Central	4½	5½ + ½
—	Pennsylvania	28	33 +3
27	Southern Common	25	30 +2
—	Southern Pacific	23	28 +4
122	Union Pacific	120	128 +6

BREWERIES AND DISTILLERIES.

M.U.—June 11.

80/0	Allsopp £1 Shares	49/0	50/0* .....
92/6	Buss Ratcliff Ord.	92/0	93/0* .....
5/9	Brewers of Lancaster...	4/6	6/0 .....
11/3	City of London Def. (5/-)	11/6	12/- —0/1½
78/0	Courage Ord.	77/6	78/6 .....
88/6	Distillers Ord.	88/3	89/3 —1/0
110/0	Guinness Ord. (£1 units)	110/0	111/0 —0/3
81/0	Ind Coope Ord.	80/0	87/0 —0/3
—	Mitchell and Butlers ...	73/0	74/0* .....
82/6	South African Breweries	82/0	83/0 .....
—	Walker (John) Pref. ...	20/6	20/6 .....
17/3	Walker (P. & H.) Cin Or	16/6	17/6 .....
60/0	Watney Combe Det....	59/0	60/6 —0/1½

DRAPERY AND STORES.

68/9	Barker (John)	58/3	60/3 .....
8/6	Cook, Son and Co.	7/9	8/- .....
—	Gamage (A. W.) Ltd....	18/6	19/3 .....
21/0	Harrod's Stores	20/6	21/6 .....
6/9	Harrod's (B.A.)	6/3	7/3 .....
23/0	Maple and Son	24/3	25/3 .....
10⅛	Marks & Spencer (10/-)	10⅛	10⅝ +⅛
—	Selfridge Prov.	25/3	26/3 .....
97/5	Woolworth Ord.	97/6	98/6 +0/3
28·9	Do. Pref.	28/6	29/6 +0/3

ELECTRIC SUPPLY.

—	Bournemouth & Poole ...	74/3	75/3 +0/3
34/6	Charing Cross	34/6	36/6 .....
34/9	City of London	34/3	35/3 .....
35/9	County of London	35/0	36/0 —0/3
—	Electric Supply Corp. ...	73/6	75/6 .....
—	Lancashire	33/9	35/0 .....
34/3	London Electric	33/9	34/0 .....
30/9	Metropolitan	30/3	31/3 .....
—	North-Eastern	30/6	31/6 —0/3
33/6	St. James's	33/0	37/9 .....
—	Scottish Power	38/0	38/9 —0/3
—	South London	36/0	38/0 .....
34/3	Westminster Electric ...	33/6	34/6 .....
—	Whitehall Inv. Pref. ...	20/0	22/0 .....
—	Yorkshire Ord.	46/3	47/0 +0/1½

ELECTRICAL EQUIPMENTS.

17/3	Associated Electric Ind.	16/9	17/9 .....
18/0	British Insul. Cables ...	17/6	18/6 .....
61/0	Calenders Cable	57/6	62/6* .....
—	Enfield Cable	36/3	38/3 .....
—	English Electric	5/0	5/6 .....
7/6	Ever Ready (5/-)	7/3	7/9 .....
39/6	General Electric Ord....	39/3	40/3 .....
5/-	Henley's Telegraph ...	3/9	4/6* .....
22/6	Johnson and Phillips ...	12/0	23/0 .....
—	Philips Lamps	42/6	43/6 +0/3
16/9	Siemens	14/6	15/0 .....
—	Telegraph Constr.	19/6	20/6 .....

INSURANCE.

—	Alliance £20 (£2 5/- p.)	21½	23½* .....
—	Atlas £5 (£1 5- paid)..	12½	13½ .....
—	Com. Un. Ass. Units.....	9½	9¾ .....
—	Eagle Star Ord.	34/-	35/- .....
—	Employers' £1 (5/- paid)	5	5½ .....
—	Gen. Accdt. £5 (£1 p.)	16½	17½ .....
—	Guardian £5 (10/- paid)	12½	13½ .....
—	Ins. & Law. Fire £5 (£2)	9	10 .....
—	Lon. Ass. £25 (£1¼ p.)	13½	14 .....
—	N.B. & Mer. £5 (£1 p.)	32½	34 .....
—	Northern £10 (£1 paid)	17½	18½ .....
—	Palatine £1 (5/- paid)	3½	3¾ .....
—	Phœnix £10 (£1 paid)..	13½	13⅞ .....
—	Do. £1 (1.p.)	14½	15* .....
—	Prudential	31¼	32½ .....
—	Do. £1 (5/- paid)	4½	4¾ .....
—	Royal Exchange	23½	24½ .....
—	Royal Ins. £1 (10/- pd.)	21½	22½ .....
—	Sun Ins. £1 (5/- paid)..	4½	4¾ .....
—	Sun Life £1 (1.p.)	6½	6¾ .....
—	Yorkshire 50/- (10/- pd.)	8	8½ .....

LAND AND INVESTMENT.

13/6	Argentine Land Invest...	3½	5½ .....
17/0	Do. Southern Land ...	3½	5½ .....
—	Covent Garden Ord.	22/0	25/0 .....
12/9	Forestal Land	12/0	13/0 .....
23/-	Hudson's Bay Ord.	23/6	24/6 .....
11½	Hyderabad Deccan	1½	1⅝ .....
2/3	Pekin Syndicate	2/0	3/0 .....
29/3	Sudan Plantations	30/0	31/0 +1/6

OILS.

M.U.—June 11.

13/10½	Anglo-Ecuadorian	13/6	14/0 .....
1/3	Anglo Egyptian	1/3	1/4* .....
2/3	Anglo-Persian Ord.	2/2	2/3 .....
24/6	Do. 6 p.c. 1st Pref. ...

IRISHMAN'S DIARY.

John O'Donovan : Dutch Visitors : Theatrical Cricket. College Auditors.

College Auditors.

During the past few weeks the various societies in Trinity College have been engaged in electing officers for the next academic year. Most of these elections are carried out in miniature parliamentary style, the different electorates receiving ballot papers, which must be marked and returned to the officials in charge of the ballot before a specified date. This year is remarkable for the fact that the two major College societies—the College Historical Society and the University Philosophical Society—have elected to their highest offices men who have also distinguished athletic careers. Mr. J. W. Wellwood, the new Auditor of the Historical Society, was until recently a prominent member of the University Rugby Football Club, and played on the first XV. for several seasons. Mr. Wellwood is a Scholar in Modern History. Mr. G. F. Mitchell, the newly-elected President of the University Philosophical Society, is a Scholar in Natural Science, and is also a member of the Swimming Club. He plays "goalie" on the University water-polo team, and represented Trinity in the British Universities' Swimming Championships held in Manchester last month. This unusual blend of scholastic and athletic attainments in the persons of these two important College figures should attract many new members to the two societies.

Theatrical Cricket.

A sporting event of unique interest will take place at the ground of the Leinster Cricket Club, Rathmines, next Sunday, when a cricket match will be played between an eleven of the D'Oyly Carte Opera Company and a team of Dublin theatrical celebrities who have styled themselves "The Motleyans."

The match will serve to show that the team work of the D'Oyly Carte Company exists in other spheres besides the operas. They have a very active sports club which helps to make life on tour attractive, contests in various games being arranged almost everywhere they go. The cricket match here is being taken very seriously, and the team is practising assiduously. The eleven which will take the field will be chosen from—Martyn Green (captain), Charles Goulding, John Dean, Richard Walker, William Summer, Radley Flynn, Brogden Millard, Edward Gamage, David Thomas, Winston Dyson, Richard Dunn, Scott Fraser, with Isidore Godfrey as umpire and Alan Ward as scorer.

"The Motleyans" are also going through hard practice, and are very keen to win the match. Drawn from various theatrical sources, the team will be selected from—George Bonass (President, Leinster Cricket Union) (captain), Barry Fitzgerald, Denis Johnston, Lal Cranfield, Edward Lexy, P. J. Carolan, Coleman Conroy, Robert Hennessy, N. H. Lambert, N. O'C. Redmond, Lionel A. Cranfield, P. Murphy, W. P. Hone.

Apart from the cricket, arrangements are being made to make the day enjoyable socially, as a very large gathering of visitors is expected. Afternoon tea will be served on the ground at a nominal charge, and as this is being looked after by the Misses Muriel Dickson, Dorothy Gill, Eileen Moody, Sheelah Richards, Maisie Cranfield, Coralie Carmichael, Ria Mooney and Gerty Cranfield, there ought to be no lack of visitors.

Dutch Visitors.

Mrs. Wall, of show yard jumping fame, who lives at Clonsilla, brought a party of Dutch visitors to Leopardstown on Saturday. Mrs. Wall is, I believe, of Dutch origin; but we have become so accustomed to watching her at the shows for so long that we now look upon her as Irish. Her friends from Holland are here buying horses, and have already secured a number of point-to-point animals and riding horses suitable for show yard jumping in Holland; for though Germany, their next-door neighbour, has horses for sale, they find it necessary to come to Ireland for the raw material just the same. I noticed that Juffrouw Jurgens, one of the ladies of the party, was intensely interested in the horses in the saddling ring at Leopardstown before the fifth race. The Jurgens come from Southern Holland.

Devil's Glen.

A correspondent writes:—"I read your interesting article about the Devil's Glen some days ago. About 30 years ago I heard a tourist recounting an experience that happened to her in the Devil's Glen which leads me to wonder if this beautiful spot was always open to the public. The lady in question and her party were admiring their surroundings when they were pounced on by an irate and fiery individual, who claimed to be the owner. He accused them of being trespassers. His language was sulphuric. The lady smilingly replied: 'We came to see the Devil's Glen, but we never expected to meet the Devil himself.' This so tickled the old warrior that he invited the whole party to tea and gave them free admission to come and go whenever they wished.

"Exactly 53 years ago I was living in a house in the County Wicklow about seven miles from the Devil's Glen. An ash tree on the lawn had been cut down, and it was desired to have it cut into planks. It was taken to a saw mill in the Devil's Glen, and I went with the carter. While the log was being cut I wandered about the place. I remember a beautiful little lake in which the trout were rising freely. I wonder if the lake and saw mill are still there. As I say, it is 53 years ago, and I have never been there since."

Meteors in June.

June, with its brief nights, is not a very remarkable month for meteor showers; yet occasionally meteors—and some very brilliant ones, too—are seen in unwonted numbers for the season. The chief radiant is situated in Quadrans, or, more properly speaking, Bootes, and other centres are sometimes found active in Ursa Major and Draco. The most suitable time for making observations is in the hour preceding and in that following midnight respectively. On the night of the 10th, or rather on the 11th, there is a considerable degree of meteoric intensity between 2.30 and 4 a.m.; the morning of the 13th, during the hour following midnight, has another maximum. On the following night, that of the 13th, there occurs the most important meteoric display of the month under very favourable conditions for observation, a large double maximum falling about 11.30, or, perhaps, a little earlier, so that meteors should be abundant in the hour or two before midnight. The next most noteworthy event is on the 19th, between 1 and 2.30 a.m., and there is another shower on the night of the 25th and early morning of the 26th, with secondary maxima on the following night. The 28th is marked by a rather early maximum about 9 p.m., while another maximum falls on the morning of the 30th too late for direct observation.

John O'Donovan.

That John O'Donovan, the great Celtic scholar and editor of the "Annals of the Four Masters," was very versatile is well known; but until a friend showed me some lines of his I had not thought of him as having a gift for clever verse. His rhymes, as he said himself, were doggerel, but they were by no means lacking in quality or humour. Referring once to the Ards of County Down and the Savage family so long associated with that district, O'Donovan recalled the quatrain on the Ards, written—probably at Government instigation—by the celebrated Gaelic poet, Angus Ruadh O Dalaigh, "Angus of the Satires" as he was called, because he had the bitterest tongue in Elizabethan Ireland. Freely translated, this quatrain runs: "The Ards of Ulster, scarce and starving, a country without happiness, without religion; where Savage, the foreign hangman, scrapes off the limpets with his knife." Remarking that "the inhabitants seem much more comfortable now," O'Donovan made this paraphrase for a colleague:—

"Next, in my course, I came to Ards, high ground,
Where I nor pleasure nor religion found,
Here dearth and hunger hold their ghastly reign,
And all are savage, brutal and profane.
The savage chief is savage, too, by name,
A foreign rascal never known to fame
By feat of arms, or loftiness of soul!!
This dastard hath nor bread nor herds nor flocks,
But lives by scraping limpets off the rocks!!"

QUIDNUNC.

COUNTY WICKLOW WEDDING.

The Bishop of Ossory watching the cutting of the cake after the wedding of Mr. G. Silcock, B.Sc., M.R.G.V.S., Inspector, Ministry of Agriculture and Fisheries, Chelmsford, second son of Mr. H. T. Silcock and Mrs. Silcock, Edgeware, London, and Miss Olive May Bourne, daughter of Mr. J. J. Bourne and Mrs. Bourne, Foultown, Tinahely, Co. Wicklow, which took place at Kilcommon Church, Tinahely.

"A WORLD WITHOUT MONEY."

A ROTARIAN'S OUTLOOK.

Mr. James Henry Webb, F.R.I.A.I., entertained his fellow-members of the Dublin Rotary Club yesterday with an essay on "A Moneyless World."

Mr. P. T. Montford, President of the Club, presided.

Mr. Webb, in the course of his paper, said that up to the war distribution was performed by means of "trade" in a slipshod way. There was some kind of employment for most employables, and people were expected to work to live, unless they owned something by means of which they lived. That, he said, had come to an end. The world was swamped with unemployed, and trade bolstered up by tariffs and absurd fictitious values. How long such a situation could last was problematical. Had those listening to him ever thought what would happen if trade and commerce were abolished, and people gave up paying for things—got rid of the basic idea that one must work to live? He wanted them to consider with him a world without money, or barter, or poverty, or social injustice, or crime against property. It was said that it was impossible to conceive of a world without money. Exactly the same thing was said about slavery. He suggested that money, which they all thought so vital, so fundamental, so essential to existence, and which they all found so intense a reality, was, in fact, a pure fiction, and no more essential to civilisation than was slavery.

"I suggest to you," said Mr. Webb, "that the organisation of plant and material and personnel was to the experienced man and to the technician child's play as compared with the intricacies of finance. Organised work, whether productive, manufacturing or distributive, could obviously not be carried on if individuals did not honour a definite undertaking as to hours per day, periods of service and loyalty to the leader. I anticipate little difficulty in this connection, knowing well that it is from congenial occupation that man gets the greatest satisfaction out of life. Every mortal thing free! Food, clothing, fuel, houses, furniture, books, pictures, travel, study, pleasures—everything, and to everyone, whether he or she works or not, whether he or she deserves it or not. I admit that the prospect at first sight seems somewhat dazzling and desperately revolutionary; but, materially speaking, at any rate, there is nothing absurd about it."

The Rev. Dr. Hanna said that the club was indebted to Mr. Webb for one of the freshest and most thought-producing papers they had heard for a long time, whether they agreed with it or not.

Mr. F. Summerfield, hon. secretary, said that the paper contained many provocative ideas, which he would like some member of the club to consider and reply to at a future meeting.

IF WAR BROKE OUT.

POSITION OF THE CIVIL POPULATION.

The Director of Medical Services, Free State Department of Defence, has received a report on the work of the Permanent Committee of the International Congress of Military Medicine and Pharmacy, together with a summary of proposals for the protection of the people in case of combat.

The Belgian Government has invited all foreign Governments to send delegates to the 4th session of the International Documentation Bureau of Military Medicine which will be held in Liege from 27th to 30th June, 1934.

Up to the present the object of these sessions was primarily the study of medico-military technical questions.

This year the session, presided over by Monsieur Deveze, Belgian Minister of National Defence, will have a character of the highest importance.

During the course of the session Messrs. de la Pradelle, Professor in the Faculty of Law of Paris, an Voncken, Director of the International Documentation Bureau, will report on suggested articles of agreement for the protection of non-combatants in case of war.

Already more than twenty different countries have accepted the invitation sent by the Belgian Government by delegating either diplomats, jurists, officers or military doctors.

At a time when the results of the Disarmament Conference appear to be negative and disappointing, the only remaining hope of succeeding in obtaining security for the people must be sought in the precise codification of the laws of war. This question will be raised by M. de la Pradelle in his paper entitled: "If war broke out, what would be its laws?"

A FILM OF THE WEEK.

"GALLANT LADY" AT THE METROPOLE.

Admittedly, the ways of the American film-child are a little hard to bear at times, and more than once we have heard the tale of the mother who is compelled, through force of circumstances, to let her baby be brought up by alien hands. At the same time, "Gallant Lady" is quite worth seeing at the Metropole; Dickie Moore does not obtrude more than is strictly necessary, and the story does not matter very much in any case.

Ann Harding is the chief attraction. She has a delightfully natural style that can lend conviction to the most unconvincing situations, and it is always pleasant to watch her. Possibly her best performance so far is to be found in this picture, where even the need for being a grief-stricken mother is allowed to damp her vivacity only for a little while. Clive Brook is another actor who can move through an impossible plot with such urbanity that we do not realise its weak spots until afterwards. He is even better than usual in this film, and Janet Beecher is almost as good in her own small part.

"Gallant Lady" is one of those films that can be pigeon-holed under the label, "Emotional Appeal," but that need not be a deterrent. The story is well put together, the dialogue is consistently good, and the acting above the average.

THE ABBEY THEATRE.

Two old favourites are being produced at the Abbey Theatre, both being old enough to need no comment here. In Lady Gregory's comedy, "The Rising of the Moon," the parts are taken by F. J. McCormick, Arthur Shields, Denis O'Dea and Michael J. Dolan. Edward McNulty's farce, "The Lord Mayor," is also being produced, and the cast includes Barry Fitzgerald, Maureen Delany, Sheiah Richards and Michael J. Dolan. From Thursday onwards the company is producing "The Glorious Uncertainty," a comedy by Brinsley Macnamara.

THE QUEEN'S THEATRE.

Described as "a music, song, dance and patter mix-up," "Sky High," Mr. Lorcan Bourke's stage presentation at the Queen's Theatre this week, offers excellent entertainment. The featured artist of an admirable variety cast, Claree Dale, the versatile Tyrolean tenor, sings a number of songs in a light, tuneful voice. Supporting him are Eddie and Teddy Brown, who present a comedy equilibristic act; Allan and Gordon, instrumentalists and dancers, and the Pryces, a pair of really amusing comedians. Artistic dances are performed by the Queen's Moonbeams, and Alex C. Fryer's band plays excerpts from "New Moon." On the screen, the main picture is "One Year Later," a story of happy dreams and tragic realities, with Mary Brian, Donald Dillaway, and Russell Hopton in the leading parts.

OLYMPIA THEATRE.

Some owners of hard hats and watches had an anxious time when they saw their property being "destroyed" by Cingalee, "the silent man of mystery," in his clever conjuring performances at the Olympia Theatre, Dublin, last night. Another artist whose "turn" was much enjoyed was Scott Saunders, a Scottish character comedian, whose studies are admirable, and who does not hesitate to make a joke at the expense of his fellow-countrymen. Paddy Drew is a humorous cartoonist, whose work caused plenty of laughter. John F. West, with three tuneful numbers, sustains his high reputation as a baritone. Wholesome knockabout fun and good balancing are provided by Ringle and Renee in "Fun in a Restaurant." Some good dancing is performed by the Galliard Trio, while pleasing displays also are given by Stan Annison and Evelyn Major, and Janet and Ivy. The orchestra, under Mr. John Moody, played some popular selections.

CIVIL SERVICE VACANCIES.

The Civil Service Commissioners announce the holding of an examination in October to fill five vacancies as Learner in the Galway Post Office. There are three places for boys and two for girls. Candidates to be eligible must be between 15 and 17 years of age, and, in addition, (1) have been reared in the Fior-Ghaeltacht, (2) have received their primary education through Irish, and (3) come from households in which Irish is the language in ordinary use.

The examination papers will be suited to Standard VII. in national schools in the Ghaeltacht. Entries close on September 8.

Tall Ship Reaches Her Port.

BECALMED FOR DAYS IN THE TROPICS.

BY A SPECIAL CORRESPONDENT.

I must go down to the seas again, to the lovely sea and the sky.
And all I ask is a tall ship and a star to steer her by,
And the wheel's kick and the wind's song and the white sails shakin,
And a grey mist on the sea's face, and a grey dawn breaking.
—SEA FEVER (*John Masefield*).

Shepherded by two fussy little tugs the "tall ship" of Masefield's poem slowly edged her way round the point of the North Wall and into the Alexandra Basin of the Port of Dublin yesterday afternoon—more than a hundred days after she had set sail from Wallaroo, South Australia, laden with a cargo of grain.

She is the Finnish four-masted barque Passat, and the second ship to reach port in the annual grain race. As a matter of fact, she will probably be the winner of the event, always watched with keen interest among sailormen (I do not mean the mechanics you find on steamers nowadays), because the first boat home, the Abraham Rydberg, sailed *via* the Cape of Good Hope instead of the generally accepted race route—around Cape Horn.

Standing below her on the quayside and listening to orders shouted in Finnish—a language which I do not understand—I could imagine a "bucko" mate of the approved story-book type pacing the deck, a belaying pin in his hand, as he shouted his orders (with a hearty curse). But I was very wrong, for the young man who was shouting the orders suddenly came into my view on the edge of the quarter deck. He was no "bucko" mate and carried no belaying pin. "Mr. Mate" wore a suit of perfectly clean white ducks and was issuing his orders to a crew, which, in defiance of all the storybook traditions, did not look a bit mutinous. Actually they were all looking particularly cheerful, and there were no scarred faces to tell of what might have happened when the Passat was becalmed in the tropics.

I followed the Customs officers on to the deck, and within a few minutes, when the apprentice boys had finished "laying to" at the capstan, I learned that the Passat is very unlike the sailing ships of long ago. For a start, she is not a "wooden wall," but has a hull and masts of steel.

A YOUNG CREW.

Probably the most important thing, from the crew's point of view, is that she is what sailors call a "happy ship." That is to say, captain and crew get along well together, and that means a great deal when thirty-five men have to live in a little world of their own for months at a time. Most of the crew are very young; they are apprentices, learning the dying art of working a sailing ship in preparation for their "ticket" which will qualify them to ship as a mate.

Despite the mixture of nationalities—Finns, Norwegians, Swedes, Germans and three Englishmen—there seemed to be no great language difficulties on board, according to one young English member of the crew—John Ratcliffe—who, I discovered, is the son of a wealthy cotton merchant of Colne, Lancashire, but prefers working before the mast to working in a cotton mill. Incidentally, the storybook touch was lacking here, too; for he did not run away from home to be a sailor, but shipped on the Passat with his father's approval.

The master of the vessel (only landlubbers would say "skipper") is Captain Sjogren, and, after unloading his cargo of 57,562 sacks (that is 4,692 tons) of grain for Messrs. R. and H. Hall, Ltd., in Dublin, he will take the Passat in ballast to her home port of Mariehamn, in Finland. This, strange as it seems, is one place the Passat has never visited, although she is registered there. The reason is that she was a German ship, built in 1911 at Hamburg, and was only purchased by a Finnish company two years ago.

After a short time spent at boarding ships entering Dublin's port, one becomes quite a master of broken English, and, by "going all cosmopolitan," I learned the story of the voyage from members of the crew.

BECALMED FOR DAYS.

"No, we did not make really good time on our journey" (this from a German). "We took 106 days from Wallaroo to the Lizard."

"But," says one of the Englishmen, "the grain ships that left after us will probably have the same trouble as we did—no trade winds."

"In the—what do you say, tropics?—we were becalmed for days," interjects a Swede.

"That is true," remarked the Englishman. "As a matter of fact, we drifted from the Falkland Isles up to the 'line.'"

And so on.

But the Passat met with no really bad weather (as sailors know it), even rounding Cape Horn. "With a bit of a drive in the wind, we might have done something worth writing about," grumbled one of the crew. Now she is in port, fresh meat and vegetables will be enjoyed by everyone on board, while the stevedores get to work and unload the sacks of golden grain and before the sails are unfurled on those tall masts—the Passat is 203 feet "from truck to keelson"—on the final leg of her journey to home to "pay off" all hands and find another crew to roam the seas again.

FINNISH BARQUE AT COVE.

FROM OUR OWN CORRESPONDENT.

COVE, Monday.

The Finnish barque Pommern, now anchored off Cork Harbour, short of provisions, has completed the voyage from Fort Victoria in 109 days. She is the fifth windjammer to make port, and has a cargo of four thousand tons of wheat.

FATAL MOTORING ACCIDENT.

A motor accident, which took place at Scart Bridge, about three miles from Pantry, on the main road from Cork, resulted in the death of William Payne. It appears that Payne and a friend of his, Denis McCarthy, of Bantry, went for a motor ride on Sunday evening, McCarthy riding pillion, and on their way back about midnight apparently a tyre burst causing young Payne to lose control of the machine, which struck the side of the bridge. Payne was thrown heavily on the road. McCarthy sustained injuries which necessitated his removal to Bantry Hospital.

ON THE WIRELESS

Daily Programme Review.

DUBLIN: Innisfail Quartet: Selections from "Bohemian Girl" (Balfe), **9.30.**

BELFAST: "Schubertiade," **19.25 (7.25).**

B.B.C. NATIONAL: "Out of Town To-night" (variety), **21.20 (9.20).**

ALL REGIONALS: "Serenade" from Canterbury Cathedral, **21.00 (9.0).**

NORTH REGIONAL: Geraldo's Orchestra Muzette, **18.35 (6.35).**

BERLIN and PARIS: Franco-German Concert Exchange, **20.45 (8.45).**

MILAN: "Il paese dei Campanelli," Operetta (Ranzato), **20.45 (8.45).**

CANTERBURY Cathedral, the preserving of which becomes increasingly necessary and costly, is partly maintained by a group of people, now numbering well over 3,000, who call themselves Friends of Canterbury Cathedral. The friends, in order to help to undertake the responsibility of this task, hold annually a festival of music and drama, which attracts a great relay of the "Serenade" from the cloisters number of English and foreign visitors.

Listeners will be privileged to hear a of the cathedral to-night, and the Symphony Concert to be performed within the cathedral itself on Wednesday.

The word serenade applied in this instance conveys the idea of rather restful music, played in the later hours. The music will be directed by Dr. Adrian Boult. The B.B.C. Orchestra begin that part of the programme which is available to listeners with Bach's "Brandenberg" Concerto No. 4 in G, followed by music of Mendelssohn and Vaughan Williams, then Schubert's Symphony No. 5 in B flat. The thought of this music being played in the setting of the cool grey cloisters as dusk is beginning to fall should create the right atmosphere for enjoyable listening.

"Schubertiade," coming from Belfast, is a suggestion of those intimate little parties given in Schubert's time, when his music was played and listened to by a few friends, Schubert himself often forming one of the party. These little social gatherings took place in the composer's native Vienna, and were then scalled the Schubertiaden. To-night's music will comprise some movements from Schubert's chamber music, and a selection of his lesser known songs.

Other items in the programmes which should prove acceptable to listeners to-night are a performance by the Band of the 2nd Battalion the King's Own Royal Regiment at 8 (Midland Regional), and a Welsh item entitled "Datganiad," being a recital of Welsh airs for voice, violoncello and pianoforte, arranged and composed by those of the younger school, as are the artists taking part.

ON LIFE-SAVING.

On Thursday next at 7.15 p.m., Lady Alington will broadcast a talk from the Dublin Station on "Saving Life from Drowning." Lady Alington is one of the greatest authorities on swimming and life-saving in the British Isles. A granddaughter of the famous Lord Shaftesbury, she is a member of the Central Executive of the Royal Life-Saving Society, and takes a keen interest—practical and theoretical—in swimming as an exercise and sport, and as a means of saving life.

She holds the highest award of the Royal Life-Saving Society—the diploma with honours—and has many successes in championship swimming in London to her credit. She is also a most accomplished diver. She is a member of the Bath Club, London, and of the Amateur Diving Association.

Lady Alington took a prominent part in making the film of the Royal Life-Saving Society, "Saving Life from Drowning," in which she had a *rôle* that necessitated an expert practical and theoretical knowledge of swimming. This film was shown at the Capitol Theatre, Dublin, in November last and in several colleges in Leinster, and created widespread interest. The Leinster Branch I.A.S.A. is arranging for a further showing of this film in Dublin in the near future, and it is hoped also to have it shown in other centres in the Free State.

During the course of her talk on Thursday Lady Alington will speak on the activities of the Life Guard Corps, a newly-formed branch of the Royal Life-Saving Society, which is doing excellent work in the prevention of drowning accidents at numerous seaside resorts and bathing places in Great Britain.

TO-DAY'S PROGRAMMES.

DUBLIN—223 Metres (1,348 Kc.) (1 Kw.). **ATHLONE—531 Metres** (565 Kc.) (60 Kw.), and **CORK—242 Metres** (1,240 Kc.) (1 Kw.).

1.30-2.30—Time, Stock Exchange List, Weather, and Gramophone.
6. 0—Children's Hour: Lilian Brooks (Story); Joe Fitzgerald (Songs); Rita MacNamee (Piano); Siobhan Ni Lonain (Sgeal).
6.45—News.
7. 0—Aindreas O Muimnecain: Irish Reading.
7.15—Cathleen Murphy: Reading. Lecture read by John Boyle O'Reilly to the Beacon's Society of Boston (2nd part).
7.30—Time. Station Orchestra.
8. 0—James Cowble (Tenor): She is Far from the Land (Lambert); The Bard of Armagh (Larchet); The Lark in the Clear Air (Hughes); Snowy Breasted Pearl (Faure); Liebeslied (Kreisler).
8.15—Rita Christopher (Violin): Capriccio (Howe); Gartenmelodie (Schumann); Berceuse (Faure); Liebeslied (Kreisler).
8.30—Station Orchestra.
8.55—Gladys MacNevin: Ce que je suis sans toi, Serenade, Love in Spring (Gounod).
9. 5—Victor Love (Piano): Prelude in B minor, Op. 32, No. 10 (Rachmaninov); Scherzo in B minor, Op. 20. (Chopin).
9.20—Gearoid de Chrochtas: Readings from the Poems and Ballads of T. D. Sullivan.
9.30—Innisfail Quartet: Selections from "Bohemian Girl."
10. 0—Sponsored Programme.
10.30—Time, News and Weather.
10.40—P. J. Doyle: Traditional Fiddle.
10.50—P. Brophy (Pib): Irish Music.
11. 0—Close down.

BELFAST—267.4 Metres (1,122 Kc.) (1 Kw.).

10.15—The Daily Service.
10.30—National Programme.
16.40—The Radio Quartet.
17.15—Children's Hour.
17.55—Agricultural Market Prices for Northern Ireland.
18.00—News.
18.25—National Programme.
19.25—Schubertiade. May Turtle (soprano), Clifton Helliwell (pianoforte); the Whiteway String Quartet.
20.30—National Programme.
21.00—News.
21.20—National Programme.
22.30—London Regional Programme.

NORTH REGIONAL—449.1 Metres (668 Kc.) (50 Kw.).

10.15—The Daily Service.
10.30—National Programme.
16.00—Evensong from York Minster.
16.45—"Serenade": Gramaphone Records.
17.15—Children's Hour.
18.00—News.
18.25—England v. Australia: An Eye witness Account of the day's play, by Howard Marshall, relayed from Trent Bridge, Nottingham.
18.35—A Programme of Light Music by Geraldo's Orchestre Muzette.
19.20—"Common Property"—5. E. R. Thompson: "We visit some Northern Castles and are taken by storm."
19.40—Light Music (continued).
20.00—London Regional Programme.
21.00—London Regional Programme.
22.15—News.
22.30—Dance Music.

NATIONAL—1,500 Metres (200 Kc.) (30 Kw.).

10.15—The Daily Service.
10.30—Time, Weather.
10.45—"The Wise Penny." Mrs. Arthur Webb: "Time for Jelly-making."
12.00—Reginald New (organ).
12.30—The Commodore Grand Orchestra.
13.30—England v. Australia. An Eye-witness Account of the day's play, by Howard Marshall, from Trent Bridge, Nottingham.
13.40—The Midland Studio Orchestra.
14.05—For the Schools.
16.00—Gramaphone: Syncopation.
16.30—England v. Australia. An Eye-witness Account of the day's play, by Howard Marshall, relayed from Trent Bridge, Nottingham.
16.40—A Light Classical Concert. The Elsie Owen String Quartet.
17.15—The R.B.C. Dance Orchestra.
17.15—Children's Hour.
18.00—News.
18.25—England v. Australia. An Eye-witness Account of the day's play, by Howard Marshall, relayed from Trent Bridge, Nottingham.
18.35—The Foundations of Music. Purcell's Harpsichord Music, played by Rudolph Dolmetsch.
18.55—German Talk. Max Kroemer (Instructor of German at the Polytechnic, Regent street, London, and for the L.C.C.).
19.25—The B.B.C. Orchestra and Derek Oldham (tenor).
20.30—"The Web of Thought and Action." "Probing the Physical Universe." A discussion between H. Levy (Professor of Mathematics at the Imperial College of Science and Technology) and P. M. S. Blackett, F.R.S. (Professor of Physics at Birkbeck College, London).
21.00—News.
21.20—"Out of Town To-night." Radio Stars on holiday.
22.20—"On a dead Child" by Bridges, read by Nesta Sawyer.
22.25—Gramaphone.
22.30—Dance Music.

SCOTTISH REGIONAL—373.1 Metres (804 Kc.) (50 Kw.).

10.15—The Daily Service.
10.30—National Programme.
14.00—Gramaphone.
14.35—For the Schools.
15.30—Joan Beveridge (soprano), Alexander McIntosh (bass-baritone).
16.00—National Programme.
17.15—Scottish Children's Hour.
18.00—News.
18.25—As North Regional.
18.35—London Regional Programme.
19.15—Dancing Round Europe: The Scottish Studio Orchestra.
20.00—London Regional Programme.
21.00—As North Regional.
22.15—News.
22.30—As Belfast.

WEST REGIONAL—307.1 Metres (977 Kc.) (50 Kw.).

10.15—The Daily Service.
10.30—National Programme.
16.30—National Programme.
17.15—Children's Hour.
18.00—News.
18.25—As North Regional.
18.35—London Regional Programme.
20.00—Gwladys Williams (contralto), Megan Lloyd (violoncello), Mansel Thomas (pianoforte).
20.45—"Highway Journey"—2—"The Bristol Marlborough Road," by John Glyn Roberts.
21.00—As North Regional.
22.15—News.
22.30—Welsh Programme.
22.35—As North Regional.

LONDON REGIONAL—342.1 Metres (877 Kc.) (50 Kw.).

10.15—The Daily Service.
10.30—National Programme.
17.15—Children's Hour.
18.00—News.
18.25—National Programme.
18.35—The Serge Krish Septet.
18.15—Troise and his Mandoliers, with Don Carlos (tenor).
20.00—The Wireless Military Band; Antonia Butler (violoncello).
21.00—Canterbury Festival of Music and Drama: Serenade from The Cloisters, Canterbury Cathedral.
22.15—News.
22.30—Dance Music.

MIDLAND REGIONAL—391.1 Metres (767 Kc.) (25 Kw.).

17.15—Children's Hour.
18.00—News.
18.25—National Programme.
18.35—Pattison's Salon Orchestra.
19.15—London Regional Programme.
20.00—The Band of the 2nd Battalion the King's Own Royal Regiment; Jack Wilson (pianoforte).
21.00—London Regional Programme.
22.15—News.
22.30—London Regional Programme.

ON THE CONTINENT.

FRANKFURT (251 m.) — 9.0 (21.00)-10.20 (22.20)—Dance Music.

HEILSBERG (291 m.)—7.0 (19.00)-7.35 (19.35)—Chopin Pianoforte Recital by Winkler.

MILAN (368.6 m.)—8.45 (20.45)-11.0 (23.00)—Frederica, Operetta in three acts (Lehar). Conductor, Ricci.

SCHWEIZERISCHER-LANDESSENDER (Beromunster) (539.6 m.)—3.5 (20.05)-9.15 (21.15)—Bach-Huxtehude-Handel Recital by Ernst Graf (Organ), Lucia Corridori and the Berne String Quartet.

VIENNA (506.8 m.)—7.10 (19.10)-8.30 (20.30)—Missa solennis in D, Op. 123 (Beethoven), relayed from the St. Stephen's Cathedral. Choir and Soloists conducted by Habel.

WARSAW (1,345 m.)—8.12 (20.12)-10.30 (22.30)—Fleur de Fougere, Operetta in three acts (Malinowski).

A little perspiration from dancing and she found her complexion ruined. Her powder would not stay on. Her nose shone and her skin looked greasy. Frequent use of the puff seemed of no avail. She did not know that just a little Mousse of Cream in her powder would have made a world of difference. Mousse of Cream is an exclusive Tokalon patent process. It makes the powder stay on in spite of a hot sun, wind, rain, or perspiration from dancing in over-heated rooms, or playing tennis. It prevents your nose from getting shiny and makes your skin as smooth as satin. Mousse of Cream is the reason Poudre Tokalon is the most popular and widely used face powder. Try it to-day and see how different it is from ordinary powders. 6d. and 1/- a box.

FREE: By special arrangement with the manufacturers, any woman reader of this paper may obtain a de Luxe Beauty Outfit containing six shades of Tokalon "Mousse of Cream" Powder so that she may test them for herself. The outfit also contains Crème Tokalon Skinfoods for both day and night use. Send 3d. in stamps to cover cost of postage, packing, etc., to R. J. Groves & Son (Dept. 382) 64 Camden St., Dublin, or (Dept. 382), 86/88 Castle St., Belfast.

Poudre Tokalon
Mousse of Cream Face Powder.

Choose 6 Slogans & win £250

1st Prize - £250 | 5 Prizes of £10 each
2nd " - £100 | 10 " " £5 "
3rd " - £50 | 50 " " £1 "

Two Hundred Prizes of 10/- each

RULES FOR COMPETITORS

Below are fourteen Andrews Slogans, each of which is applicable to the Andrews poster reproduced alongside. Dame Sybil Thorndike, D.B.E., LL.D., has been good enough to consider these slogans carefully and has selected six, placing them in order of merit. This list has been sealed by her in an envelope which will not be opened until the competition is closed.

Write clearly on a sheet of notepaper, the six slogans which you consider best in order of merit. Add your name and address in BLOCK LETTERS and attach the paper disc from either an 8-oz. or a 4-oz. tin of Andrews and post to arrive not later than:

Saturday, June 30th, 1934,

to:

ANDREWS SLOGAN COMPETITION, Killingworth Place, NEWCASTLE-ON-TYNE.

The first prize will be awarded to the competitor whose list corresponds most closely with that selected by Dame Sybil Thorndike, the second prize for the next nearest list, and so on. In the case of two or more entries containing an equal number of correctly placed slogans, the entry containing correct results in higher positions will be given the higher prize. In the event of a tie, prizes may be combined and divided.

You may send in any number of entries, but each must be on a separate sheet of notepaper, giving your name and address, with an Andrews disc attached to each entry. Proof of posting cannot be accepted as proof of delivery. No correspondence can be entered into. Torn, altered or mutilated forms will be disqualified. The judges' decision must be accepted as final.

The result will be adjudicated and certified by Messrs. Hugh Macrae & Co., Chartered Accountants, London, and will be published in this Paper on Tuesday, July 31st, 1934.

CHOOSE YOUR SIX SLOGANS FROM THESE

KEEPS YOU FIT.
GIVES LIFE A SPARKLE.
A GLASS OF BUBBLING OPTIMISM.
THERE'S A WEALTH OF HEALTH IN EVERY TIN.
DRINK YOUR OWN HEALTH THIS PLEASANT WAY.
THE HAPPY WAY TO HEALTH.
KEEPS HEALTHY PEOPLE HEALTHY.
GOOD HEALTH FOR ALL THE FAMILY.
MAKES LIFE A JOY.
KEEP YOUR HEALTH IN HAND.
THE FIT MAN STANDS OUT THE WORLD OVER.
THE SECRET OF A GOOD COMPLEXION.
POINTS THE WAY TO HEALTH.
HEALTH'S GUARDIAN.

ANDREWS LIVER SALT

UNDER ARCTIC ICE.

SUBMARINE PLAN OF SIR H. WILKINS.

Sir Hubert Wilkins, the explorer, who arrived at Plymouth from New York yesterday is having a submarine built at Barrow-in-Furness, for an expedition to the Arctic region and a voyage under the ice.

"I am visiting Barrow now," he said. "The plans are complete, but the order for the submarine has not yet been placed. Money for the expedition has been raised in America. I had hoped to make the expedition this year, but I have had to postpone it, because I had promised to rejoin Mr. Lincoln Ellsworth in September to carry out a flight in the Antarctic."

On the Arctic submarine trip Sir Hubert Wilkins hopes next year to start from England for Spitzbergen. Thence he proposes to cross the Arctic regions to the Behring Straits, a distance of about two thousand miles, some fifteen hundred of which may have to be done under ice.

"Lady Wilkins," Sir Hubert said, "is very enthusiastic about the expedition, and hopes to accompany me, but nothing has been definitely settled. She will be greatly disappointed if she is not allowed to go, and, personally, I see no reason why she should not take part in the expedition."

Mr. Ellsworth's proposed flight in the Antarctic will cover 2,700 miles, of which 1,500 are unexplored, to within 400 miles of the South Pole.

ALL SAINTS' CHURCH FETE.

Stallholders and helpers photographed at the Garden Fête at All Saints' Church, Phibsborough, Dublin.

COURT ECHO OF IRISH REBELLION.

MRS. SKEFFINGTON AWARDED £750 DAMAGES FOR LIBEL.

NO PENSION FROM BRITISH GOVERNMENT.

IN the High Court, Dublin, yesterday, Mr. Justice O'Byrne and a jury awarded £750 damages to Mrs. Hannah Sheehy-Skeffington, widow of the late Francis Sheehy-Skeffington, in an action for libel against the "Irish Catholic Herald." Judgment was entered for the amount given.

During the hearing of the case it was stated that the Lord Mayor of Dublin had approached the Prime Minister (Mr. Asquith) in 1916 with reference to the shooting of Mr. Sheehy-Skeffington, and that the Premier had invited Mrs. Skeffington to Downing street, and there discussed her demand for an official inquiry.

It was also stated that since the libel action was instituted the editor of the paper concerned had died, and that the death of Sir Francis Vane, a British military officer, who might have been able to give evidence, was announced yesterday.

(BEFORE MR. JUSTICE O'BYRNE AND A JURY.)

The hearing of an action of Mrs. Hannah Sheehy-Skeffington, lecturer and journalist, 7 Belgrave road, Rathmines, Dublin, against the New Catholic Press, Ltd., of Ludgate House, Fleet street, London, was begun in the High Court, Dublin, yesterday. The plaintiff claims £5,000 damages for alleged defamation, stated to have been contained in an article published on 20th January last in the *Irish Catholic Herald*, a newspaper, of which the defendants are the proprietors. The article of which the plaintiff complained was as follows:—

"A QUERY.
"THE ACCEPTANCE OF AN ENGLISH PENSION.

"An 'honest' Communist or any other sort of 'honest' criminal we can understand. Those who openly profess, as does Mr. H. G. Wells, the most debased opinions and recommend them to others, are intelligible. There is evil, naked and unashamed. But there are others.

"Take, for example, the lady who, we believe, edits *An Phoblacht*, the *Republic*, in Dublin, and assails all and sundry who, unlike herself, are not unadulterated Republicans and Irish Nationalists of the pure breed. Mrs. Sheehy-Skeffington is her name. Her husband was brutally murdered in 1916 by a ruffian, one Colthurst, now at large. It was an infamous crime.

"The widow was given a pension by the English Government. A provision was made for the education of her family. It was a just and proper compensation for the great wrong done to her. Now, here is our query.

"Does the lady still draw from the 'infamous English Government' the money than awarded to her? And does she still denounce that Government and all those who are said to be willing to come to terms with it? And did she not come to terms with it? And how explain this inconsistency?

"We can understand war, on principle, against any authority. But how about 'war to the knife' upon an authority from which one is content to draw a pension?

"We presume that the pension is still drawn. If not, then since its repudiation by the lady, if it has been repudiated, she is not inconsistent. What are the facts?"

The plaintiff stated that those words were false and malicious; that they meant, and were understood to mean, that she was a hypocrite, who, as editor of *An Phoblacht*, and otherwise, denounced the British Government, and all those who were said to be willing to come to terms with it, but had accepted and was in receipt of a pension and provision for the education of her family from that Government. By reason of the publication, plaintiff said, she had been greatly injured in her reputation and had suffered damage.

A DENIAL.

The defendants, in their defence, denied the publication of the words; that they meant or were understood to mean what was alleged, or that they bore any defamatory meaning; and they pleaded that, in their ordinary and natural meaning and without the alleged meanings, the words were true in substance and in fact, and that, so far as they were expressions of opinion, they were fair comment, made in good faith and without malice on a matter of public interest.

Mr. A. E. Wood, K.C., and Mr. Alec Lynn (instructed by Messrs. Kennedy and McGonagle), appeared for the plaintiff; and Mr. Cecil Lavery, K.C., and Mr. Frank Monks (instructed by Messrs. D. and T. Fitzgerald) for the defendants.

Opening the case for the plaintiff, Mr Wood said that the *Irish Catholic Herald* was published by the New Catholic Press, and had for its motto, *Pro Ecclesia et Pontifice*, which might be freely translated: "For the glory of the Church and the Honour of the Pope"; it had great influence with a big section of readers. When such a paper published what, he submitted, was a serious, wanton and cruel libel, it did it with such a sanction as to make the libel almost irremoval from the minds of the readers.

Mr. Sheehy-Skeffington, husband of the plaintiff, was an extreme Pacifist, and, in April, 1916, was seized and shot; his body was concealed, and his widow's house ransacked. No excuse of any kind was offered for that terrible outrage at the time. Mrs. Sheehy-Skeffington, the present plaintiff, insisted upon an inquiry, and refused money offered to her as an alternative. The inquiry was subsequently held, and it vindicated the name and honour of Mr. Sheehy-Skeffington. Now, eighteen years afterwards, the *Irish Catholic Herald*, which, in the interval, had been receiving articles from the plaintiff, came out and for some reason of its own thought fit to describe the plaintiff as a hypocrite—that, whilst receiving a pension from the British Government, she stood on a platform antagonistic to the people paying her, and that she was in fact biting the hand that fed her. There was not a word of truth in any of the allegations made, and he asked the jury to show in ample terms their condemnation of this scurrilous attempt to defame the plaintiff.

NO PENSION.

Mrs. Sheehy-Skeffington was one of the most distinguished students of her time in the National University. Since her husband's untimely and tragic death, she had, as a journalist and speaker, tried to eke out an existence, and, as such, was dependent on public opinion for her livelihood. Her husband had been a Pacifist who gave his life for his ideals. She had faithfully followed in his footsteps. This was an attack upon her as being a hypocrite and an attempt to destroy her reputation and her livelihood by people who, whilst professing to work for "The Glory of the Church and the Honour of the Pope," dishonoured the terms in which they sought to appeal to the public, and, possibly, tried to make gain out of the religion they profaned. Mrs. Sheehy-Skeffington did not receive a pension. She indignantly refused it when it was offered as an alternative to an inquiry. But this libellous article was headed, "The Acceptance of an English Pension." It suggested in its opening sentences that Mrs Sheehy-Skeffington was a dishonest Communist and a criminal. Counsel challenged the editor or publisher of the *Irish Catholic Herald* to prove that she was a Communist, honest or dishonest, or a criminal. She had her ideals. It had been said that "all wrong is ultimately borne by women," and plaintiff was an illustration of the truth of that saying: she had had her husband stricken down, her heart and soul torn by her loss, and left alone in the struggle for existence.

"It is not true," said Mr. Wood, "that Mrs. Sheehy-Skeffington is a Communist. It is not true that she edited *An Phoblacht*. She has contributed articles to that paper and assisted the editor for two years. That is her business, and she is entitled to hold her views and to make propaganda in support of them." Every statement in the article in the *Irish Catholic Herald*, he continued, was false. When the basis of fact was untrue there could be no fair comment, and, in this case, what purported to be fair comment was a collection of queries, the answer to each of which was dependent on the reader accepting the alleged statement of fact.

WITNESSES.

The paper must have known that its statements were false. The editor, Mr. Diamond, was well known to plaintiff. In 1925 and in 1926 she dined with him at his invitation in the Shelbourne Hotel, and she had since contributed both articles and letters to his papers. Mr. Diamond knew, and the paper knew, that she never received any pension, and that no provision had ever been made for her family. In 1929 she reviewed for Mr. Diamond a book, "Agin' the Government," by Sir Francis Vane, and in that book there was a long and detailed account by that officer of the outrage committed on Mr. Sheehy-Skeffington in April, 1916. Sir Francis Vane knew that the widow had received neither pension nor compensation. In view of those circumstances, counsel submitted that the article of which complaint was now made was deliberate and malicious.

Was it, he asked, written 18 years after the event because the defendants knew that witnesses acquainted with the details of Mrs Sheehy-Skeffington's case were now dead? Or because Mr. Timothy Healy, late Governor General, and Mr. John Dillon were dead and gone? Had the defendants in January last overlooked the fact that Sir Francis Vane, another witness, and an officer who had sacrificed his career in the British Army to secure justice for Mrs. Sheehy-Skeffington, was then alive?

Fate was strange in its workings, because it was only this morning that the newspapers recorded the passing of Sir Francis Vane, too.

But there was still a witness, Mrs. Porter, who could prove the facts connected with plaintiff's interview with the Prime Minister in London in July, 1916.

There had been, said counsel, no correction of this article and no apology, the defendants said that the article was not injurious to the plaintiff; and, secondly, that anything they said was fair comment.

Mr. Wood, at the close of his address, referred to the plaintiff as the most unselfish woman of our time.

Mr. Lavery said that the publication was admitted.

Mrs. Sheehy-Skeffington, examined by Mr. Wood, said that she had devoted a great part of her life to journalism and teaching. She had taken part in national propaganda.

Mr. Wood—In Easter week, 1916, your husband was shot at the instance of Captain Bowen-Colthurst?

Witness replied that he was shot on the 26th April, and no explanation was given to her either before or after.

LORD MAYOR'S AID.

Having given further evidence regarding the visit to her house, two days later, of Captain Bowen-Colthurst and a military party of 40 men, Mrs. Sheehy-Skeffington said that she demanded an inquiry, and that Mr. T. M. Healy, M.P., Mr. Dillon, M.P., the present Lord Mayor of Dublin, and others were active on her behalf. Suggestions were put forward that she would be compensated instead of having an inquiry

Mr. Wood—Did you attend at Downing street?—Yes.

At the request of Mr. Asquith?—Yes.

Witness said that she brought Mrs. Porter with her. That was about 16th July, 1916. Mr. Asquith had promised an inquiry to Mr. Dillon and he and Mr. Healy kept pressing, and finally Mr Healy had a specific question down in the House of Commons, when suddenly Mr. Asquith surprised him by saying that he was seeing her personally. She told Mr. Dillon, who said that Mr. Asquith intended to square her, if possible, by compensation, and he advised her to bring a friend with her.

What took place with Mr. Asquith?—Mr. Asquith expressed deep sorrow for the tragedy, but said there would be many difficulties in the way of a proper inquiry; that it could not be a sworn inquiry, and that the House of Commons would not tolerate the war being interfered with. He asked had I not received some overtures with regard to compensation, and added that in the case of other men murdered at the same time as my husband the Government was prepared to make compensation, and that he would guarantee me ample and even generous compensation. I said that the only compensation he could give me would be the fulfilment of his promise of the inquiry. He did not proceed further with that offer. He gave the undertaking in the House of Commons sometime in August to set up the inquiry, and it was held in September.

REPUBLICAN VIEWS.

Witness then, in reply to further questions, gave particulars about her lecturing and propaganda in America, England and Scotland. In 1919, Mr. Diamond, she said, wrote to her, stating that he would like to arrange with her for a series of lectures in England.

Finally questioned by Mr. Wood about compensation from the British Government, plaintiff said that she never received any compensation, either for herself or her son, directly or indirectly.

Cross-examined by Mr. Lavery, she agreed that she had taken a prominent part in public affairs, and held republican views.

Mr. Lavery—You have said that your mental attitude now is the same as in 1919?—Absolutely.

That referred to your political views?—Yes.

Questioned about her holding of strong views, she said that she held strong views, but she disapproved of scurrility.

Mr. Lavery—Do you object to being described as an unadulterated republican?—I do not know what you mean by an unadulterated republican: I think it is very sloppy English.

Are you properly described as an unadulterated republican?—A hundred per cent. republican.

With regard to Communism, do you hold views which might be described as Communist views?—I am not a Communist.

Witness further said that she was not a member of the Communist Party, and did not describe herself as a Communist, although she had a good deal of sympathy with their educational and social ideas.

The Lord Mayor of Dublin (Alderman A. Byrne) was the next witness, and in reply to Mr. Wood, he said that after Mr. Sheehy-Skeffington's death in April, 1916, he had an interview with the Prime Minister on the subject of compensation. He was a member of the British Parliament at the time, and shortly after Mr. Sheehy-Skeffington's death he was in the House of Commons, and took the opportunity to discuss the matter with Mr. Asquith. Mr. Asquith expressed horror at the murder and sincere regret, and stated that the Government were prepared to make amends to the best of their ability, and he was prepared to recommend reasonable compensation for Mrs. Sheehy-Skeffington. "I," added witness, "conveyed that to Mrs. Skeffington, but she said that no compensation from the British Government would be acceptable by her."

THE DEFENCE.

Mr. Wood—You were one of the members of Parliament actively interested on behalf of the Republicans in this country and their treatment?—I asked a few questions about the treatment of prisoners.

Mr. Lavery did not cross-examine.

Mrs. Muriel Porter, the next witness, stated, in reply to Mr. Wood, that she was in London in July, 1916, and accompanied Mrs. Skeffington on the occasion of the interview with Mr. Asquith. What Mrs. Skeffington had stated about what took place was accurate.

Witness was not cross-examined.

This closed the plaintiff's case.

Mr. Lavery, for the defendants, said that he did not propose to call any witnesses, as there was no question at issue on which testimony would help. Mr. Charles Diamond, the editor of the *Irish Catholic Herald*, had died since the article was written and published. Mr. Diamond had been editor of a large number of Catholic papers circulating in Great Britain and Ireland, and was a well-known figure in Catholic journalism. Counsel for the plaintiff had adjured the jurors in the name of religion, and for the sake of their mothers and sisters, to award heavy damages. Religion had nothing whatever to do with the case, and its introduction was only oratorical ranting. There was no justification for trying to drag it in or for accusing the late Mr. Diamond of having used religion for the purpose of personal gain. Mr. Diamond had died honoured by the Church, and was comforted on his deathbed by a message from His Holiness the Pope. But the case was not one into which religious or political prejudices should be introduced: it was an ordinary case, and the mention of extraneous matters was purely for the purpose of raising it to a plane on which it was not entitled to stand on its merits. The fact that the *Irish Catholic Herald* had as its motto, "*Pro ecclesia et Pontifice*," did not give it any special religious sanction, and none was claimed for it.

JUDGMENT.

Mrs. Sheehy-Skeffington, continued Mr. Lavery, spoke at political meetings and described herself as 100 per cent. Republican, although she objected to the term "unadulterated Republican." She had shown herself loth to answer his questions whether she held Communistic views, but he gathered from her that, whilst she was not a member of any official Communist party, she held Communist views on various matters, social, educational and economic. He would have described such a person as a Communist, but she did not agree. Anyhow, she admitted she held extreme Republican views and some Communist views, and she criticised her political opponents strongly from public platforms. He would suggest then that she should be the last person to object to strong criticism being directed against herself.

Mr. H. G. Wells, to whom the article referred in more vigorous language than it did to her, had not seen fit to appeal to the Courts. Mrs. Sheehy-Skeffington was apparently annoyed at having been described as editor of *An Phoblacht*, but she admitted that she had been assistant editor for two years and still contributed to it

She had been offered a pension over and over again by the British Government, but had not accepted it. The article only asked for the facts of the situation. If they had been supplied, they would have been published. The paper had offered to publish any correction sent to it, but the plaintiff did not want a correction, and had adopted the course of trying to get damages in an Irish Court from a British journal. Counsel submitted that a lady who claimed the right to criticise her political opponents strongly had no right to complain of their criticising her and asking for an explanation of a matter about which exact information was not available. That explanation would have been published and would have conclusively shown that her attitude was not inconsistent.

Mr. Alec Lynn replied for the plaintiff and Mr. Justice O'Byrne summed up.

The jury answered the questions left to them by Mr. Justice O'Byrne as follows:—

Do the words complained of mean that the plaintiff is a hypocrite?—Yes.

Do they constitute a libel on the plaintiff?—Yes.

Are the words fair comment?—No.

Damages—£750.

On the application of Mr. Wood, judgment for £750 and costs was entered for the plaintiff.

SALE OF CORK LANDS.

THREATS TO PURCHASER.

(BEFORE MR. JUSTICE MEREDITH.)

An action was heard concerning the estate of Denis Culhane, late of Tenniscart, Co. Cork, farmer, in which Margaret Culhane is plaintiff, and Mary Culhane and John Culhane, all of the same address, are defendants.

Mr. Michael J. Ryan, K.C., with whom was Mr. Walter Molony (instructed by Mr. J. J. Power), moved on behalf of the defendant, Mary Culhane, for directions regarding what steps should be taken by her to carry out the sale of the 82-acre lands of Tenniscart (directed by an order of the Court dated 29th May, 1933) by reason of the failure of Thomas Gardiner, Ballyclough, Mallow, who was declared purchaser (by order of the Court of 22nd January last) to complete the purchase.

Counsel moved on the affidavit of Mr. Power, solicitor for the defendant, Mary Culhane, which set out that the purchaser, Thomas Gardiner, had informed Mr. Leahy, the auctioneer, that he had received threats in respect of the purchase and he would not be able to complete the sale.

Mr. Ryan also read the affidavit of Thomas Gardiner, which set out that he was resident in Canada for about ten years, and on his return to this country got in touch with Mr. Leahy with a view to purchasing the lands referred to. "I offered," the affidavit stated, "£1,200 for the lands, but Mr. Leahy informed me that I would have to make a higher offer. I then questioned him about the young Culhane's, and he assured me it was to settle their claims that the place was being sold. On receiving this assurance I made an offer of £1,400, which I was informed in January, 1934, was accepted by the Court. I subsequently heard that the defendant, John Culhane had removed cattle, horses and machinery off the lands and was selling them. This was the first I heard of his attitude in the matter. If I had heard it previously I would not make any offer for the lands. About the middle of the month of February last a man, whom I did not know, called to my residence and advised me to have nothing to do with the place. I went to Fermoy and saw Mr. Carroll, solicitor for the defendants, and informed him of the circumstances, and he stated he knew nothing of the defendant, John Culhane. I then saw Mr. Leahy and went with him to Mr. Power, solicitor, and asked him to relieve me of my obligation to purchase. On March 1st I went to Miss Culhane, one of the defendants, and she told me she knew nothing of her brother, John Culhane, and she warned me that without his goodwill it would not be safe for me to have anything to do with the place. She stated that he believed he was the only person entitled to sell the place. . . . On the night of April 3rd I was accosted by men and warned not to have anything to do with the sale."

Mr. Justice Meredith gave liberty to Thomas Gardiner to rescind his contract, and he gave similar liberty to the defendant, Mary Culhane, and he gave the latter further liberty to set the lands in meadowing or for grazing purposes. He allowed both parties their costs.

CORK CLERK'S FATAL INJURIES.

(BEFORE MR. JUSTICE SULLIVAN AND A JURY.)

Mrs. Ellen Sexton, of South View, Ballinlough road, Cork, on behalf of herself and her five children, claimed damages against the Irish Omnibus Company for the loss of her husband, Thomas Sexton, who had been employed as a clerk by the Cork Board of Assistance, and whose death, she alleged, was caused through the negligence of a servant of the defendant company in the driving of an omnibus between Douglas and Cork on the 21st of last November.

It was stated that Mr. Sexton was knocked down by the 'bus, and received injuries from which he died on the following day.

The defendants denied negligence, and pleaded contributory negligence on the part of the late Thomas Sexton.

The Court rose before the hearing had concluded.

ANOTHER CONDITIONAL ORDER

MEN WHO AWAIT TRIAL BY MILITARY TRIBUNAL.

(BEFORE MR. JUSTICE O'BYRNE.)

AN application for relief by way of *habeas corpus* and prohibition was made in respect of the following persons awaiting trial by the Military Tribunal:—Jeremiah Ryan, Ballybeg, Littleton, Co. Tipperary (farmer); Hubert Johnston, Dovea, Thurles (hackney driver); John Harty, Ballynoneen, Thurles (farmer); James Cantwell, Moyne, Templemore (farmer and publican).

The application was made by Mr. Vincent Rice, K.C., who, with Mr. J. M. FitzGerald, K.C., Mr. Cecil Lavery, K.C., and Mr. James Bourke (instructed by Messrs. James F. Darcy and Co.) appeared for the accused persons.

Mr. Rice said that the matter was one of urgency, as the accused men were ordered to be put on trial on the following day. In an affidavit, signed by all four men, they stated that they were arrested at their own homes by members of the Civic Guards on April 22 and removed to Thurles Guards Station, where they were interrogated by Superintendent M. Muldoon, Superintendent M. Buggy and Sergeant M. Corcoran. They were next removed to Limerick Jail, where they were detained eight days before being taken to Arbour Hill Military Detention Barracks on May 2. On May 31 they were brought before the Military Tribunal and charged with a series of offences, including conspiracy to shoot and attempting to shoot with intent to murder and do grievous bodily harm; with unlawful assembly, with being members of an unlawful association, and with conspiracy to interfere with and obstruct the enforcement of the law.

MANY WITNESSES.

From information obtained by their solicitors they understood that about ninety witnesses were to be called for the prosecution, and, as they had had only a few days in which to prepare their defence, they applied for an adjournment, which was granted, to June 12. They had pleaded not guilty to each and all of the charges preferred against them, and they were completely innocent of them.

Counsel said further that he asked for *habeas corpus* and prohibition on the grounds that the accused men were illegally detained because

"1. The Constitution (Amendment No. 17) Act, 1931, is *ultra vires*, unconstitutional and void, in that it is contrary to Articles 6, 72, 64 of the Constitution, and that the Constitution (Amendment No. 16) Act, 1929, is invalid.

"2. The Constitution (Special Powers) Tribunal had and has no lawful existence, jurisdiction or authority."

Mr. Rice explained that the articles of the Constitution mentioned as having been infringed by the No. 17 Amendment Act related to the right of trial by jury, the liberty of the subject, and trial by the ordinary Courts. Amendment No. 16 purported to extend the period within which amendments to the Constitution might be made by ordinary legislation, and the submission was that it was invalid.

Mr. Justice O'Byrne said that, as the Supreme Court had directed those points to be argued, the relief sought would be granted. Notice should be served on the members of the Constitution (Special Powers) Tribunal, on the Registra of that Tribunal, on the Governor of Arbour Hill Barracks, and on the Chief State Solicitor for the Attorney-General.

COUNTY LOUTH SCENES.

BLUE SHIRTS ATTACKED.

FROM OUR OWN CORRESPONDENT.

DUNDALK, Monday.

An ugly scene developed in Castlebellingham, a village seven miles from Dundalk, last night, and for an hour there was pandemonium, when Blue Shirts and crowds attending Gaelic football matches came into collision. The situation was made more anxious because nearly all the Civic Guards in the village were on special duty attending a meeting in Ardee.

A party of four Blue Shirts returning from a meeting in Ardee were attacked by a group of men on the station road, and stones were thrown. One of the Blue Shirts retaliated, and injured an attacker.

Later in the village the Blue Shirt party was chased by a very large crowd from the football field, and after one of the Blue Shirts had been mauled they succeeded in getting into houses in the village, the owners then closing the doors and refusing to admit the attackers. The attackers, who were mostly Drogheda people, surrounded the houses in a menacing way.

Meantime Guard Lynch and some of the Drogheda footballers attempted to restore order, and they succeeded in forcing the demonstrators down the village on their way home. Guards were rushed from Dundalk and Drogheda later, but they were not needed.

SALE OF SEIZED CATTLE.

FROM OUR OWN CORRESPONDENT.

CLONMEL, Monday.

Messrs. R. Curran and N. Wall, T.D.'s, were among the crowd of about 100 present in Clonmel pound to-day, when five cows, seized from William Hearn, Gleen, a member of the County Waterford United Ireland Party, for unpaid rates, were offered for sale by Mr. English, Assistant County Registrar for Waterford. The rates and costs amounted to £24. The cattle were sold for £21 6s. One was bought on behalf of the owner for £5 16s., and others by a man named O'Neill.

Subsequently Messrs. Hearn, Curran, Wall, and others addressed a protest meeting.

JURORS FINED.

At the opening of the session of the Central Criminal Court, Green street, Mr. Justice Hanna presiding, only 143 jurors answered out of 300 summoned. Where no sufficient excuse was forthcoming fines of £3 were imposed.

Joe Sazio, his wife and twenty-year-old daughter were stabbed to death at Susanville, California, by a man supposed to be a maniac, who afterwards killed another man and girl. He was arrested.

FROM THE LEGAL DIARY.

LAW NOTICES—Tuesday, June 12.

AN CHUIRT BHREITHEAMHNAIS DACHTARACH.
(The Supreme Court.)

At 11 o'clock, For Hearing—1933, the Provincial Bank of Ireland, Ltd., v. Brosnan, part heard; in re Fossett, decd., Martin and another v. Hamilton and others. The following appeal will next be listed for hearing—1933, In re Finance Act and in re the property of S. F., a person of unsound mind.

AN CLARAITHOIR DO'N PRIMH-BHREITHEAMH.
(The Registrar to the Chief Justice.)

Before Dr. Webb, Assistant Registrar, at 11.30 o'clock—Halligan, minors.

AN ARD-CHUIRT BHREITHEAMHNAIS.
(The High Court.)

In Court 5, at 11 o'clock. Circuit Appeals Withdrawn Circuit Appeals—Reilly v. Reilly (Northern), M'Namee v. M'Namee (Midland), Western Circuit—M'Cann v. Gilmartin, Quirke v. the Sailors' and Soldiers' Land Trust. Dublin Circuit—Darling v. M'Evoy, Broe v. O'Toole (W.C.A.), Delaney v. Squire and Co. (W.C.A.), Malcolm and Co. v. Finlay (W.C.A.). Midland Circuit—Conlon v. Longford Co. Co. (W.C.A.), Cosgrove v. same (W.C.A.).

TRINITY SITTINGS FOR TRIALS BY JURY.

In Court 1, at 11.15 o'clock. Jury—Sexton v. Irish Omnibus Co., Ltd. (Lord Campbell's Act). The jurors sworn in the above case at hearing are required to attend this morning in Court 1, at 11.15 o'clock.

In Court 4, at 11 o'clock. Jury—Saunders v. Considine and another (personal injuries); Blake v. M'Carron (personal injuries); Mulvey v. Gaskin (detinue). The unsworn jurors are required to attend this morning in Court 4, at 11 o'clock.

COURT OF THE IRISH LAND COMMISSION.

At the Courts of Justice, Four Courts, Court No. 2, at 11 o'clock. Land Law Acts and Land Acts, 1923-1933—Irish Land Commission, owners, reps. Frank Houston, tenants, motion. Land Purchase Acts. Ex Parte Applications. In Chamber—Michael Studdert and John F. Studdert, explain delay; Miss L. M. Bolton, explain delay; Wm. N. Walker, explain delay; Elizabeth M. Jephson and others, explain delay; Elizabeth J. Scott and another, explain delay; Diana C. Parkinson and another, allocate; C. S. Bailey and others, allocate; H. Montgomery, allocate; Hugh S. Egerton, allocate; Francis J. Harpur, allocate; Thomas A. G. Strickland, allocate; Sybil N. Denny and others, allocate; William W. Franks, allocate; Capt. R. H. Travers, allocate; A. E. Moore Morgan, allocate; Thos. S. F. Battersby (S. 2487), A.S.; Edward Leahy and others (S. 6918 and 11223), A.S.; Arthur Kemmis (S. 3181), A.S.; Thos. B. Atkinson (S. 2541), A.S.; Richard Holmes and another (S. 2336), A.S.; Croker Barrington, contd., etc. (S. 1785), A.S.; Philip E. Meredith (S. 2643), A.S.; A. G. Hollinshead and another (S. 4460), A.S.; Mary J. Wood (S. 5735), A.S.; Teresa A. Reade (S. 2570), A.S.; Edith I. Edmonstone and another (S. 2144), A.S.; A. H. Lee Norman and another (S. 209/38), A.S.; Capt. G. W. Day (S. 11241), A.S.; James H. Ogle (S. 5210), A.S.; Matthias J. Duane (S. 2497), A.S.; Col. W. A. King Harman (S. 11481 and 11533), A.S.; Lilla C. C. Osborne (S. 5116), A.S.; John C. W. Erck (S. 3896), A.S.; same (S. 11722), A.S.; R. W. Elgee (S. 2295), A.S.; William H. Twiss (S. 11292), A.S.; John Dignan, and. etc. (S. 5517 and 7311), A.S.; James Sherwin (S. 2334), A.S.

In Court—Lilian J. Murray (S. 2458 and 12009), for argument; H. T. A. S. Boyse (S. 4040 and 4100), A.S.; H. G. Owens and others (S. 2506), A.S.; A. W. N. Tyrrell (S. 2465) A.S.; Catalina M. Taaffe (S. 955), A.S.; Jas. W. E. Scott (S. 1757), A.S.; Mary J. Lynch and another (S. 2614), A.S.; Mrs. Mary M. Weldon and others (S. 2612), A.S.; Sir C. M. Domville (S. 4624), A.S.; Geo. Carr Lett (S. 2559), A.S.; Graves A. Leech (S. 2224), A.S. and motion; Philip C. Alcock (S. 5046), A.S.; Thomas Atkinson (S. 2547), A.S.; Squadron Leader W. H. de W. Waller (S. 2462), A.S.; Trevor Stanners, amd. etc. (S. 2522), A.S.; Jas. G. D. Stannus (S. 2537), A.S.; J. L. C. (Knox), owners, Bridget Reape, tenant, motion; Abraham Pratt, motion; Joseph Johnston, motion; F. J. R. Hughes, motion; same, motion; Mary E. Lindsay, motion; Laurence D. Trant motion; Edith M Towson, motion; Thomas Sweetman, motion; F. J. W. Lucas, motion; Michael J. Furnell, motion; Alice E. Mansergh, motion; Douglas G. Adams and others, motion; Quintin W. Kennedy, motion; Frances Whitty and others, motion; Mary R. Walsh and John F. Gallagher, motion; Sir Eyre Coote, owner, Patrick Earley, tenant, motion; Margaret S. Jeffares, motion; Alice Short, motion; Caroline G. Butler, motion; John R. B. Jackson, motion. Land Act, 1925—Section 39—John McCann and another, owners, Patrick Barron, registered owner, motion. Land Act, 1927—Dublin Corporation, owners, Margaret Murphy, tenant, motion. Notice—Appeal Tribunal The Tribunal will sit at 23 Upper Merrion street at 11 o'clock on Wednesday the 13th, and Friday the 15th June, to hear the appeals already notified and exparte applications.—R. Kent, Registrar.

LAND JUDGE MATTERS.

At conclusion of Land Commission List—Exparte applications.

OIFIG AN MHAISTIR-MHEASAIREACHTA.
(The Taxing Master's Office.)

Master Denning, at 11 o'clock—William Patterson, a bankrupt, Horan and Devine; an arrangement, E. F. Collins and Son; Louth Co. Council to O'Connell, D. O'Connell; Codd v. Clerkin, G. Byrne and Co.; O'Shea, Ltd., to O'Meara, E. M. O'Meara; Irish Hotels, Ltd., v. O'Sullivan, M. Healy and Son; Hearn's Trusts and Trustee Act, P. O'Connor; Wilson, deceased, C. B. W. Boyle.

Master O'Hanlon, at 11 o'clock—Exparte Taxations, Mesiby, minors, D. Foffrell and Sons; McLorinan, a minor, F. V. Gordon; Kennedy v. Crowley, G. F. O'Flynn; North British and Mercantile Co. v. Flanigan, Hayes and Sons; James v. Thorpe, Bennett Thompson and Edwards; Roscommon Co. Council to Hannon, D. H. Hannon.

OIFIG AN SCRUDORA.
(The Examiner's Office.)

Mr. Healy, (Room 113), at 11 o'clock—Munster and Leinster Bank, Ltd., v. Moloney; John Phelan, deceased, Cleary v. Slevin; Michael Phelan, deceased, Cleary v. Slevin; Winifred Phelan, deceased, Cleary v. Slevin; Mary Phelan, deceased, Cleary v. Slevin; Johanna Phelan, deceased, Cleary v. Slevin; G. Kane, deceased, Murray v. Richmond.

Mr. Adderley (Room 103), at 11 o'clock—W. Byers, decased, Byers v. Roundtree; Bourke v. O'Shea; T. Stack, deceased, National Bank, Ltd., v. Stack; M. Ellicott, deceased, Daly v. Elligott.

Mr. Greville (Room 110), at 11 o'clock—S. Cunningham, deceased, Clinton v. Cunningham.

Mr. Crump, Room 106, at 11 o'clock—Skehan v Maher.

Mr. Murtagh (Room 108), at 11 o'clock—G. H. Jackson, decd., Provincial Bank of Ireland, Ltd., v. Jackson.

IRISH LAND COMMISSION
(Examiners' Chambers, at 93 Merrion Square, W.)

Before Mr. Grove White, at 3 o'clock—W. Roddy (S. 4937), vouch.

Before Mr. de Courcy, at 11 o'clock—R. H. I. Carden (S. 2000), discharge rulings. At 3 o'clock—Charles E. Fair and ors. (S. 2420, 2745 and 2485), discharge rulings and settle schedule.

Before Mr. Naish, at 11 o'clock—Frances Weir (S. 2658), discharge rulings.

Before Mr. Spain, at 3 o'clock—Mary P. Rice (S. 2355), settle schedule.

(At 89 Merrion square.)

Before Mr. Leet, at 11 o'clock—Anne Crozier (S. 4598), vouch. At 12 o'clock—Margaret Falconer (Furlong's rent) (S. 152/38), discharge rulings. At 3 o'clock—Count John O'Byrne (S. 2392), directions. At 3.30 o'clock—Agnes Coppinger (S. 2217), vouch.

BANKRUPTCY.
(Before the Registrar.)

At 11 o'clock—O'Donnell, vch. ac., Collins and Son; Farmer, do., Thompson and Edwards; Creagh, prove debts, E. and G. Stapleton; arrangt., do., Collins and Son; Hickey, vch. ac., do.; O'Donnell, ac. comp., do.

CENTRAL CRIMINAL COURT.
(Green Street Courthouse).

At 11 a.m.—The above Court will sit on this day, the 12th day of June, at 11 a.m. The panel of Jurors will be called on Fines.

AN CHUIRT BHREITHEAMHNAIS CHUARDA
(Circuit Court of Justice.)

Before Judge Davitt, at the Law Courts, Chancery place, in Court No. 7, at 11 a.m. Civil Actions—Cafferky v. Siocock; Air Vent Heater Co., Ltd., v. Kearney, 4874; Roche v. Somers, 5031; Green (trading as Universal Stores) v. Rubin, 5106; Flynn v. Flynn, 4008; Freeman v. Corporation of Dublin, 4734; Booth's Distilleries, Ltd., v. Luke J. O'Reilly, 4777; Clinton v. Lynam, 4813.

Before Judge Shannon, at the Law Courts, Chancery place, in Court 8, at 11 a.m. Application for Summary Judgment—Williams v. Costello. Civil Actions—Buckly v. Ross and anor., 3489; Russian Oil Products, Ltd., v. Myers, 3907; Eccles v. Young, 4003; Doyle v. McCormack, 4280; Gallagher v. Delaney and anor., 4281; the Commercial and General Finance Co. v. Flanagan, 4383.

CUIRT DUITHCHE PRIOMH-CATHARDHA.
(Metropolitan District Court.)

At Morgan place, at 10.30 o'clock—Undefended Civil Processes and all Electments. At 2 o'clock—Defended Civil Processes.

To-morrow never comes. Write to-day for Norwich Union Fire Insurance Society rates for Property Owners' Indemnity Policy. J. G. Aston, Mgr., 63 Dawson St., Dublin. (Advt.)

GWEN, I CAN'T STAND LATE NIGHTS. HEAVY MEALS AND ALL THE SMOKE. I'M 40, YOU KNOW!

FORTY FIDDLESTICKS! IT'S JUST ACIDITY. I'LL TELL YOU HOW TO GET RID OF IT QUICKLY.

AND SHE DID!

Most men and women past forty have stomach trouble; certain foods disagree, digestion slows up, eating late at night interferes with sleep.

Don't blame it on "middle-age." It's usually just *acidity* and easily corrected. Take 2 teaspoonfuls of 'Milk of Magnesia' at bedtime, and before breakfast. This neutralizes stomach acids, and you feel fine—all day. Those frequent upsets and headaches will vanish. Try it!

One dose of 'Milk of Magnesia' at any time will relieve the most acute distress from indigestion *immediately*.

TAKE YOUR CHOICE:—

LIQUID
The standard antacid which doctors endorse for correction of acid conditions. 1/3—treble quantity 2/6.

TABLETS
For use after meals. The handy tin, compact and thin. Of all Chemists 1/-.

'MILK OF MAGNESIA'

Be careful to ask for 'Milk of Magnesia' which is the registered trade mark of Phillips' preparation of magnesia

DUBLIN DISTRICT COURT.

STUDENT CHARGED.

ALLEGED THEFT OF CAR.

(BEFORE MR. O'SULLIVAN.)

George Dunne, medical student, of 28 Westland row, was remanded on bail, charged with having stolen, early yesterday (Monday) morning, a motor car, value £275, the property of Mr. Bernard Egan, 78 Middle Abbey street, from where it was parked in Palmerstown, Co. Dublin. He was also charged with feloniously receiving the car knowing it to have been stolen or otherwise unlawfully obtained. There was a further charge of having the car illegally in his possession at Palmerstown and at Bachelor's Walk between 3 and 4 a.m., where it was found by Guard 47 C. A fourth count charged him with having driven, used and taken possession of the car without the owner's consent, and a fifth count charged him with driving the car without a driver's licence.

CRUMLIN 'BUS ACCIDENT.

INFORMATIONS REFUSED.

Informations were refused in the case in which Michael Loughnan (34), Athy, motor driver, was charged with causing the death of John Lowry (65), Summerhill, Dublin, a chimney sweep.

Guard Herbert, Crumlin, gave evidence of the accused man making a statement to the effect that shortly after 12 o'clock mid-day on January 4 last, as he was driving a lorry, with two or three tons of sand, through Crumlin towards the city, he saw a man step off the footpath, hesitate in the roadway, and then start to run, with the result that he struck against the right front mudguard of the lorry and was knocked down.

Defendant said that he would not swerve to the right on account of oncoming traffic. He swerved to the left and crashed into a wall. The lorry came to a standstill in the front garden of the house 194 Crumlin road. It was a wet day, and he was coming down hill.

Thomas Donegan, who was standing near the spot, said that he saw the man hesitate on the ro

PUBLIC AMUSEMENTS.

GAIETY THEATRE.
D'OYLY CARTE OPERA CO.
IN GILBERT AND SULLIVAN OPERAS.
To-night, at 8— "PATIENCE."
Wednesday—"COX AND BOX," followed by "H.M.S. PINAFORE."
Thursday—"THE MIKADO."
Friday—"RUDDIGORE."
Sat. Mat.—"THE GONDOLIERS."
Sat. Evg.—"TRIAL BY JURY," followed by "THE SORCERER."
THIRD WEEK—Mon. and Sat. Evgs., "The Mikado." Tues. Evg., "Iolanthe." Wed. Evg., "Ruddigore." Thurs. Evg., "Cox and Box," followed by "The Sorcerer." Fri. Evg., "Patience." Sat. Mat., "H.M.S. Pinafore."
FOURTH WEEK—Mon. Evg., "Ruddigore." Tues. Evg., "Trial by Jury," followed by "The Pirates of Penzance." Wed Evg., "Princess Ida." Thurs. Evg., "The Gondoliers." Fri. Evg., "The Mikado." Sat. Mat., "Iolanthe." Sat. Evg., "The Yeomen of the Guard."
Balcony Stalls, 6/-; Parterre, 4/-; Upper Circle, 3/-
SEATS ARE AVAILABLE. NOW BOOKING.

OLYMPIA THEATRE.
6.45 .....TWICE NIGHTLY..... 9.0.
SCOTT SAUNDERS,
Scottish Character Comedian.
RINGLE BROS. and RENEE, JANET and IVY, JOHN F. WEST, PADDY DREW.
The Great Cingalee, the Silent Man of Mystery.
Caillard Trio. Assisted by strong Variety Company.
Booking Office open Daily 11-4.30. 'Phone 23292

METROPOLE.
CONTINUOUS ..... 2 TO 11.0 P.M.
ANN HARDING and CLIVE BROOK in
"GALLANT LADY,"
With OTTO KRUGER and DICKIE MOORE.
Stands in Single Splendour as the Peak of Ann Harding's Pictures.
Daily at 2.40, 5.0, 7.15 and 9.35 p.m.

GRAFTON Continuous Daily from 2 to 11 o'c.
LESLIE BANKS, JANE BAXTER in "THE NIGHT OF THE PARTY," also ESTHER RALSTON, ALEXANDER KIRKLAND in "BLACK BEAUTY."

GRAND CENTRAL.
VICTOR JORY and BARBARA KENT, in "PRIDE OF THE LEGION."
Also BUSTER CRABBE and MARY CARLISLE, in "GIRL OF MY DREAMS."

CARLTON.
2nd WEEK.
DAILY at 3.0, 5.5, 7.10, 9.20.
"MAN OF ARAN."

TRINITY WEEK, JUNE 11th-16th.
TO-DAY:
CRICKET: TRINITY PAST v. PRESENT.
D.U. GOLF CLUB v. D.U. GOLFING SOCIETY.
EVENING:
D.U. BOXING CLUB v. CORINTHIAN. Gymnasium College Park.
WEDNESDAY: College Races.
EVENING: Ladies' Concert.
THURSDAY: Tennis Championships, College Park.
EVENING: Swimming Gala, Ivegh Baths; Water Polo v. London United Hospitals.
FRIDAY } D.U. REGATTA. Island Bridge.
SATURDAY }
FRIDAY EVENING: DANCE, Metropole, 9.30 to 3. Tickets 10/- each.
Dance Tickets from G. T. Farley, 2 Trinity College, Dublin.

PUBLIC NOTICES.

CORPORATION OF DUBLIN.

BY-LAWS WITH RESPECT TO THE USE AND ENJOYMENT OF FAIRVIEW PARK.

Notice is hereby given that the Dublin City Council has, on the 2nd day of February, 1934, adopted By-laws regulating the use and enjoyment of Fairview Park, and that on the expiration of one calendar month from the date of publication of this notice application will be made to the Minister for Local Government and Public Health for confirmation of the said By-laws. Pending such application a copy of the By-laws in question will be available as from this date for inspection free of charge by any ratepayers or persons affected at the Office of the undersigned during office hours (10 a.m. to 5 p.m., Saturdays 10 a.m. to 1 p.m.).

Any ratepayer may obtain, on application to me, a copy of the proposed By-laws on payment at the rate of sixpence for every hundred words therein.

GERALD J. SHERLOCK,
City Manager and Town Clerk.
Office of the City Manager and Town Clerk, City Hall, Dublin,
12th June, 1934. K.A.A.

PARTNERSHIP ACT.

NOTICE is hereby given that the partnership heretofore subsisting between Ernest Mary Joseph Gordon, of 44 Mary street, Dublin, Journalist, Joseph Vincent Whelan, of Walter House, Richmond road, Drumcondra, Dublin, Company Director, and Therese Mary Bruton, of Alencon, Belton Park, Beaumont, Dublin, spinster, carrying on business as Publishers under the name and style of THE TABERNACLE PRESS at 14/15 Lower O'Connell street, Dublin, has been dissolved so far as concerns the said Ernest Mary Joseph Gordon on his retirement from the firm as and from the 11th day of June, 1934.

All debts due to and owing by the said late partnership will be received and paid respectively by the said Joseph Vincent Whelan and the said Therese Mary Bruton, who will continue to carry on the business at the aforesaid premises of the late firm under the style of THE TABERNACLE PRESS.

Dated this 11th day of June, 1934.
Signed by the said
Ernest Mary Joseph Gordon. ERNEST M. J. GORDON.
Joseph Vincent Whelan and JOSEPH V. WHELAN.
Therese Mary Bruton, in presence of THERESE M. BRUTON.
JOHN P. J. SMYTH, Solicitor, Dublin.
ERNEST KEEGAN, Solicitor, Dublin.

GREAT SOUTHERN RAILWAYS COMPANY.

EXAMINATIONS FOR FEMALE CLERKSHIPS, 27th MARCH, 1934.

The undermentioned candidates were successful at the Examinations for Female Clerkships held in Dublin on the 27th March, 1934, and will be appointed as vacancies arise, subject to their passing the Medical Examination:—

OPEN COMPETITIVE EXAMINATION.

Kathleen Brennan,	Johanna Mary Nagle,
Julia Carroll,	Catherine O'Donnell,
Kathleen Wyer.	Anne Breen,
Wilhelmina Alice Mary Fanning,	Catherine Margaret Angela Rawson,
Cladira Hughes.	Rita Winifred Jennings,
Elizabeth O'Connell,	Margaret Bolger,
Kathleen Mary Cooney,	Martha Imelda Fennell,
Teresa Mary Butler.	Ellen Christina O'Brien,
Bridget Elizabeth Mary Jeckeres,	Ruby O'Brien,
Kate Agnes Coury.	Barbara Mary Jourdan,
Eira Margaret Mary Walshe,	Teresa Anne O'Connor,
	Elizabeth Kavanagh,
	Mary Clare Shine.

LIMITED COMPETITIVE EXAMINATION.

Bridget Elizabeth McDonagh,	Christina Morgan.
Catherine Collins.	Sheelah Margaret Walsh.
Alice Gertrude O'Shea,	Maria Meade.
Teresa Eileen Lee.	Catherine Mary Scully,

H. S. COE,
Secretary.

Kingsbridge Station,
Dublin, June, 1934.

THE INDIAN MEDICAL SERVICE.

The Secretary of State for India in Council proposes to make a number of appointments to permanent commissions in His Majesty's Indian Medical Service. The Selection Committee will meet at the India Office early in July to consider applications.

Well qualified medical men of European descent (British subjects) under 32 years of age who desire to be considered should apply to the Under Secretary of State for India, Military Department, India Office, for forms of application, regulations, and other particulars. Envelopes should be marked on the top left-hand corner "Medical Recruitment."

The selected candidates will be required to undergo a course of instruction in this country, commencing early in August prior to sailing for India early in 1935.

India Office, June, 1934.

REGISTRATION OF CLUBS (IRELAND) ACT, 1904. INTOXICATING LIQUOR ACT, 1927. Take notice that I intend to apply at Wexford District Court on the 4th July, 1934, on behalf of the British Legion (Major Willie Redmond Brench, Wexford) Club, situate at Spawell road, Wexford, for a Renewal Certificate of Registration for the said Club, pursuant to the provisions of the above Acts.

Dated this 9th day of June, 1934.
LAURENCE KEARNS, Secretary.
M. J. O'CONNOR and CO., Solicitors, Wexford.
To the Registrar of Clubs for the District of Wexford; and to the Superintendent, Garda Siochana, Wexford.

SCHOOLS & COLLEGES.

ST. BEES SCHOOL,
CUMBERLAND.
SCHOLARSHIP EXAMINATION,
JULY 5th, 1934.
Fees £120 a year inclusive.
For Prospectus apply Headmaster.

ADVERTISEMENT INDEX.

	Page		Page
Amusements	6	Legal Appointments	12
Apartments	12	Lost and Found	1
Auctions	12	Machinery	1
Bicycles	2	Medical Appointments	12
Business Premises	12	Miscellaneous	12
Contracts	1	Money & Partnership	2
Dogs	12	Music, Pianos	1
Dress	12	Opticians	1
Education, Tuitions	12	Poultry, Eggs	12
Employment Wanted	12	Public Notices	6
Fishing, Sporting	1	Representatives	12
Furniture	12	Schools and Colleges	6
Garden	1	Seaside and Country	12
Government Notices	6	Sea Trips	1
Horses	12	Shipping	1
Hotels	1	Situations Vacant	2
Houses and Lands	12	Stabling	12
Houses & Lands for Sale & Wanted	12	Specific Articles	1
Houses to Let	12	Vehicles	12
Telephone No. 23062		Yachts	1

PAVILION.
DUN LAOGHAIRE. 3.30 to 10.30. CONTINUOUS.
LOVELY LORETTA YOUNG,
Doug. Fairbanks, jun. and Aline McMahon, in
"THE KID'S LAST FIGHT."
Don't Mind the Title: It's a Magnificent Picture.
At 4.5, 6.35 and 9.8. Splendid Programme.

CAPITOL.
DAILY—2.30 to 11 o'c. ..... CONTINUOUS.
CLAUDETTE COLBERT, HERBERT MARSHALL
In CECIL B. DE MILLE'S
"FOUR FRIGHTENED PEOPLE,"
A Paramount Picture.
On the Stage:—
NEIL McKAY,
"THE REAL McKAY."
HARMONY SISTERS, MARINI and ANDY.
THE SOUTHERN SISTERS,
"RADIO RHYTHM RIOTS."
CHARLIE HARVEY and THE CAPITOLIANS.

GOVERNMENT NOTICES

COIMISIUN NA STÁT-SHEIRBHÍSE.

FOGHLUIMTHEOIRI SA ROINN PUIST AGUS TELEGRAFA.

Beidh scrúdú ann ar an 20adh Dheireadh Foghmhair, 1934, chun cuigear Foghluimtheoirí do cheapadh i bPost-Oifig na Gaillimhe—triúr bunchaillí agus beirt chailíní.

Ní leigfear isteach ach daoine do tógadh sa bhFor-Ghaeltacht, gurab í an Ghaedhilg gnáththeanga a dteaghlaigh, agus a fuair a mbunscolaíocht tríd an nGaedhilg. Ní mó doibh, freisin, bheith idir 15 bliana agus 17 mbliana ar an gcéad lá de Dheireadh Foghmhair, 1934, and bheith cuig troighthe ar airde ar a laighead (gan bróga).

Iseé an 8adh Mheán Fogmhair, 1934, an lá deireannach chun fuirmeacha iarratais do ghlacadh.

Gheobhfar rialacha agus fuirmeacha iarratais i n-aisce ón Rúnaí, Coimisiún na Stát-Sheirbhíse, 45 Sráid Uach, Ó Conaill, Baile Atha Cliath.
19/B 1851. W.H.Co.

LOCAL APPOINTMENTS COMMISSION.

POSITIONS VACANT.

Application Forms for, and particulars of, the undermentioned pensionable posts may be obtained from the Secretary of the Commission, 45 Upper O'Connell street, Dublin, C. 8:—

(i) MEDICAL OFFICER (part-time), Brideswell Dispensary District, Co. Roscommon. Salary £175-£5-£300 a year, with £20 a year as Medical Officer of Health.
(ii) MEDICAL OFFICER (part-time), Youghal Cottage Hospital, Co. Cork. Salary £150-£4-£200 a year.
(iii) TRAINED NURSE (whole-time), District Hospital, Baltinglass, Co. Wicklow. Salary £70 a year, with allowances.
(iv) MIDWIFE (whole-time), Co. Home, Ennis, Co. Clare. Salary £60 a year, with allowances.

Latest date for receiving completed application forms 26th June, 1934.
19/B 1859. W.H.Co.

TABLE GLASS AND CHINA.
NICEST SELECTION.
MAGUIRE & GATCHELL, LTD.,
DAWSON STREET, DUBLIN.

WEATHER FORECAST.

General Inference.—An anti cyclone is centred to the north and north-west of the British Isles. Weather will continue fair generally.

North-West, North-East, South-East and South-West Ireland.—Light or moderate east or south-east wind; fair; warm.

Irish Sea and St. George's Channel.—Light or moderate easterly or variable wind; fair; sea slight.

Dixon and Hempenstall, Barometers and Thermometers.—12 Suffolk street, Dublin.—(Advt.)

DUBLIN WEATHER REPORT.

Time	Bar.	Thermometer. Temp. 9 a.m.	Max.	Min.	Grass Min.	Wind.	Rain m.m	Sun hour
5	30.094	58.4	64	52	47	E.	–	12.6
6	30.096	59.6	63	52	50	W.N.W.	–	11.0
7	30.096	53.8	57	49	45	E.S.E.	–	2.9
8	30.144	53.3	60	50	43	E.S.E.	1.6	2.2
9	30.237	57.1	64	52	49	E.	0.3	1.0
10	30.188	57.1	64	52	46	E.	–	10.6
11	30.098	61.8	70	48	41	E.N.E.	trace	13.5

THE SUN.

	To-day.	To morrow.
Rises	4.57	4.57
Sets	9.52	9.53
Lighting-up Time	10.52	10.53

HIGH WATER—DUBLIN.

	To-day.	To morrow.
Morning	0. 7	0.46
Evening	0.28	1. 8

AT OTHER PORTS.

	Morning.	Evening.
Belfast	–	0.16
Cork	6.18	6.36
Drogheda	0.16	0.34
Dundalk	0.13	0.31
Galway	6. 2	6.20
Londonderry	9.21	9.39
Sligo	6.43	7. 1
Waterford	6.27	6.43

TO-DAY'S ENGAGEMENTS.

High Courts and Circuit Courts — Four Courts, 11 a.m.
Central Criminal Court—Green street, 11 a.m.
Military Tribunal—Collins Barracks, 11 a.m.
Housing Inquiry—City Hall, 11 a.m.
Dublin Committee of Agriculture—2.30 p.m.
Dail—3 p.m.
Purser Lecture—T.C.D., 5 p.m.

SPORT.

Polo—Earlsfield v. Oakland (Novices' Cup), Phoenix Park, 4.15.
Amateur Boxing — Dublin University v. Corinthians, College Park, 8 p.m.
Cricket—Dublin University Past v. Present (second day), College Park, 12 noon.
Golf—Dublin University Golf Club v. Dublin University Golf Society, Dollymount.

AMUSEMENTS.

Gaiety Theatre—"Patience."
Olympia Theatre—Variety.
Metropole Cinema—"Gallant Lady."
Carlton Cinema—"Man of Aran."
Grafton Cinema—"The Night of the Party" and "Black Beauty."
Grand Central Cinema — "Pride of the Legion" and "Girl of My Dreams."
Pavilion Cinema, Dun Laoghaire — "The Kid's Last Fight."
Capitol Cinema—"Four Frightened People" and Variety.
Savoy Cinema—"The Working Man" and "The Narrow Corner."

The Irish Times.

TUESDAY, JUNE 12, 1934.

NEWS SUMMARY.

IRELAND.

Speaking at Dun Laoghaire last night, General O'Duffy answered some of the speeches made by Fianna Fail Ministers during the week-end.—(Page 7.)

The Unionists have nominated Mr. John C. Glendinning, of Derry, and the Nationalists Mr. C. Magee, of Newry, for the vacancy in the Northern Ireland Senate.—(Page 7.)

GREAT BRITAIN.

The House of Commons last night dealt with the Finance Bill in Committee.—(Page 6.)

ABROAD.

Havoc has been caused by hurricanes and floods in Central America, the death-roll exceeding 2,500.—(Page 7.)

SPORTING

At Thurles yesterday Battle Eve won the Ladies' Plate, Lovely Herod the Committee Plate, Molino the Totalisator Presentation Plate, Southernmore the Southern Plate, Kat the Thurles Plate, and Thurles Hero the June Plate.—(Page 10.)

At Birmingham yesterday Weeds filly won the Warwickshire Breeders' Foal Plate.—(Page 10.)

At Lewes yesterday Revelry won the Three-Year-Old Handicap Plate.—(Page 10.)

FINANCIAL.

London Stock Markets were firm, with British Rails and "Kaffirs" strong spots.—(Page 3.)

Gold rose to 137s. 9½d. per oz., and £237,000 was taken by unknown buyers. Silver was cheaper. Loans and discounts were firm.—(Page 3.)

Dublin Market was quiet. Dublin Tram Ord. rose to 115s. and Great Northern Ord. stock fell to 6.—(Page 3.)

SAVOY.
WEEK-DAYS, CONTINUOUS. 2 to 11 P.M.
GEORGE ARLISS AT HIS VERY BEST IN A GREAT PICTURE.
"THE WORKING MAN."
With BETTE DAVIS.
SHOWING at 3.40, 6.40, 9.40.
Also DOUGLAS FAIRBANKS, JNR., in
"THE NARROW CORNER."
A TROPICAL ROMANCE BY SOMERSET MAUGHAM.
SHOWING at 2.20, 5.20, 8.20.
PHILIP DORE PRESENTS
"A PARAPHRASE OF 'TANNHAUSER,'"
AT THE SAVOY ORGAN.

The Double-Headed Penny.

The campaign for the forthcoming local elections in the Free State was opened officially on Sunday, and for the next fortnight the electorate will be treated to a spate of party propaganda. President de Valera and his Ministers attach great importance to the elections, which will be held on June 26th; for the President has said that failure to gain a victory will weaken the Government badly, and one of his lieutenants has announced that the Executive Council will interpret defeat as a notice to quit. Everything possible will be done, therefore, to persuade the local government electors to return the *Fianna Fáil* candidates, while the United Ireland Party will take equally vigorous steps to encompass their rout. We regret very much that the local elections should be fought on party lines. The divorce of local affairs from party politics was one of Mr. Cosgrave's notable reforms, and the result was a marked increase in the efficiency of local administration. President de Valera, however, has ordained that *Fianna Fáil* shall contest the elections as a purely political party, and, in the circumstances, the United Ireland Party has been forced to accept the challenge. The elections will be held on the Local Government register, which is confined to rated occupiers. Both the parties claim to command the confidence of the country's youth, but there can be little doubt that *Fianna Fáil* will be at a disadvantage in this respect. We hope that President de Valera's party will be defeated, because we believe that in present circumstances almost any change must be for the better. Nevertheless, we should feel more confident if the United Ireland Party had a bolder programme, which would encourage the Conservative elements in the Free State to give it their whole-hearted support.

President de Valera is making the land annuities a primary issue in the elections. In his speech at Ennis on Sunday he spoke at some length on the "economic war," which, he declared, had been forced on the Free State by Great Britain, and he repeated all his well-worn arguments to prove that the annuities were due neither legally nor morally to the British Government. He also attacked certain newspapers—including ourselves—because they did not support him in his attitude, basing his case on the entirely false analogy of the British War debt to the United States. We have opposed the Free State Government's action in respect of the land annuities solely because we are convinced that President de Valera was in the wrong. He never pleaded inability to pay. If he had taken that course he might have received a substantial measure of support from Free State business men, because he would have had a reasonably sound case. He chose, however, to hurl defiance at Britain, announcing that he would not pay a penny on the ground that the money was not owed. Furthermore, he antagonised the British Government by his removal of the Oath from the Constitution without any reference to London, and by his general treatment of the Anglo-Irish Treaty as a mere scrap of paper. It is true that he proclaimed his readiness to submit the annuities problem to arbitration by some extra-Imperial tribunal; but what was that proclamation worth? On Sunday, speaking at Mitchelstown, the Minister for Finance let the cat out of the bag. "Even if an international court," he said, "found against the *Fianna Fáil* contention. . . . *Fianna Fáil* could turn round and say that the annuities were the price of the land war, and that the Irish people were just as much entitled to have them cancelled as Great Britain was entitled to seek cancellation of its debt to the United States."

Could anything be more provocative than this statement? Mr. MacEntee, it seems, will treat with the British Government only on the principle—"heads I win, tails you lose." That attitude, unhappily, is typical of *Fianna Fáil*. It must have everything both ways. It declares from the house-tops that it aims at an independent Republic; but it refuses to secede from the British Empire. It announces that it wishes to be rid of the cattle trade; yet it pays expensive bounties to enable the farmers to retain a hold on the British market. No country could be governed successfully in this way. We have not the highest opinion of Mr. J. H. Thomas as a statesman; but he hardly could be expected to enter into negotiations with a Government, one of whose principal members admits with such cynical frankness that, even if Great Britain should agree to foreign arbitration, the Free State would not abide by its result. How can President de Valera expect responsible newspapers to sponsor such an attitude? How can he hope to gain the respect of other nations while he continues to stand over such contemptuous disregard of all the principles of international dealings? We are quite certain that the British Government would be prepared to make a just and generous settlement of the dispute with the Free State, and, furthermore, that it would not allow any mere consideration of financial arithmetic to stand in the way; but a bargain is a bargain. If President de Valera still is willing to submit to arbitration, he must disown Mr. MacEntee; otherwise arbitration by any form of tribunal would be a complete farce. We invite him to declare his policy on this matter; for it is of the utmost importance. The "economic war" has been in progress now for nearly two years. We believe that it could, and ought to be, settled to-morrow; but clearly there can be no settlement by the verdict of a double-headed penny.

Ireland's Beauty.

A charming album of photographs from *The Times*, grouped under the name of "Great Britain: Her Beauty and Achievements," has just appeared. It is a striking publication, offering a variety of really excellent views of some of the loveliest places in the United Kingdom, together with many scenes of historic, industrial or social interest. Such a publication is admirably calculated to attract visitors to England; and the thought arises whether Ireland would not be able to turn out an album of the kind which, in its own way, would be at least as impressive. The pomp and circumstance that characterise so many of these English scenes would be lacking from our volume; the gracious cathedrals and country seats would not be there in the same plenty; the cunning works by which long generations of men have added to nature's beauty, or have brought beauty into being where it did not exist previously, would be missed. Yet we are not entirely devoid of such things; and, for the filling of our album, we have a wealth of natural beauty, rare and distinctive, that has been denied to England. It is time, perhaps, that Ireland should begin to study the arts of publicity. We do not seek to decry the activities of the Irish Tourist Association and other bodies which have wrought valiantly in the last few years to spread the knowledge of Ireland's loveliness throughout the earth; but in matters of this sort England has a long start over us, and almost has reached the stage at which she has no further need of publicity. In the remotest countries of the world the name of England stands for something more than a certain type of government or a certain type of people. To the average foreigner it calls up a picture of soft, quiet country, stately houses, a general tranquillity that is the result of centuries of internal peace. We doubt if the name of Ireland, except to the "exile," summons any definite picture. Other nations have heard of a few of her beauty spots—Killarney, in nine cases out of ten. They do not know that our country is crammed with lovely places, every whit as attractive as Killarney, because nobody has taken the trouble to tell them, or that we can point to sites as thickly steeped in history as any site in England, and ten times as thickly steeped in legend. England has learned the art of "projecting" herself. It is time that we should learn and employ it not only for the sake of our tourist traffic, but for the sake of our national being.

Television.

Ireland often may show herself to be less progressive than we could wish, but, at any rate, her name has a way of becoming linked with important developments. The first successful wireless message to be transmitted was sent to an Irish newspaper office, the first crossing of the Atlantic by air was completed on Irish ground, and now it appears that Ireland is to be connected with a great experiment in television. According to a report from London, the first television theatre in the world is to be opened in Blackpool shortly. Happenings in many places will be recorded on the spot by a portable apparatus, and will be transmitted by a land line to various studios, eventually finding their way to the screen in the Blackpool theatre. Details are lacking at the moment, but it is said that studios are to be erected in the Free State as well as in Great Britain, thus permitting the English holiday-maker to watch the Lord Mayor shaking hands or the President denouncing Mr. Thomas at the very moment when these important events are taking place. If the Blackpool experiment is successful, the system may be applied to a chain of cinemas throughout the country. In due course, perhaps, there may be a complete revolution in the film trade, and the latest Hollywood romance may be shown on the screen while the company actually is taking part in it. Without attempting to look so far ahead, we can see that such an idea has great possibilities. Meanwhile, the cinema companies are bound to welcome it. As their efforts to find anything new to say almost have been abandoned, a fresh method of telling the old stories ought to prove a godsend.

A Grim Reminder.

Every now and then during the past few years there have come reports that the people of Hamburg, or Tokyo, or Trieste, or it might be Brussels, have been receiving practice in the use of gas masks. Thereupon we shiver gently, reflecting that these people will be the sufferers in the event of a new war, and thanking Heaven that our remote position, so inconvenient for many purposes, is at least a protection against the horrors of battle. It must have been a shock, therefore, to many Irishmen when they learned on Saturday last that the St. John Ambulance Brigade was staging a demonstration in Dublin of first-aid in chemical warfare. The teams were fully equipped with gas masks and respirators; the gas alarm was sounded, and drill proceeded exactly as it must proceed in a well organised community when the real alarm sounds in the next great war. We shall do well to take the lesson of this demonstration to heart. The next war will not be an affair of armies and trenches; it will be a war in the air, and it will be waged not upon entrenched groups of fighting men, but upon the cities lying behind the front. Ireland will be no safer than England or any other nation. Raiding air fleets could oversail half of England twenty years ago, and aviation has developed so enormously during the interval that the further distance to Ireland will be nothing when the next war comes. Neutrality will be no help; for the clashing air fleets of great Powers are not likely to be particular about the scene of their conflicts. It is hardly a pleasant prospect, but the St. John Ambulance Brigade has done well to bring it before our eyes.

COURT AND PERSONAL.

The King gave audience yesterday at Buckingham Palace to the Emir Abdullah of Transjordan. The audience with His Majesty lasted over half an hour.

Next Sunday the King and Queen will visit Eton College for the first time since the appointment of Mr. Claude Elliott as Headmaster. Their Majesties will attend Morning Service in the Lower Chapel, and the usual ceremonies will be observed.

The King and Queen drove from Buckingham Palace on Sunday afternoon to Iver, Buckinghamshire, where they visited Princess Victoria and remained to tea with her at The Coppins, where she is spending the summer.

The Duke of Gloucester will be present at the dress rehearsal of the International Horse Show at Olympia on Wednesday, June 20th. His Royal Highness has promised to attend the Horse Show ball, which will be held that night at Olympia.

The Princess Royal is suffering from a slight cold, but was reported yesterday to be making a good recovery.

The Crown Princess of Sweden, who has been staying with her mother, the Dowager Marchioness of Milford Haven, at Kensington Palace, has returned to Sweden, travelling by air from Croydon.

The Grand Duke Dmitri has arrived in London from Paris and is staying at the Ritz Hotel. Sir Kikabhai and Lady Premchand have arrived at 9 Cavendish square for some weeks.

Viscountess Massereene and Ferrard will be "at home" at the Garden Club, Chesterfield Gardens, next Friday afternoon, when Miss Enid Settle and Miss Vere Laurie will give a concert in support of the Actors' Benevolent Association.

Many visitors are arriving at Cowes, where the King's yacht, Britannia, returned yesterday with two second and two third prizes as the result of five races. Her next engagement will be at Lymington next Saturday.

The Marquess of Zetland celebrated the fifty-eighth anniversary of his birthday yesterday in London, where the Marchioness of Zetland and their family joined him at the end of last week.

The Marquess and Marchioness of Blandford have returned to London, and will spend the season at 27 Hill street. The Marquess and Marchioness of Queensberry are now in residence at 5 Cheyne Walk. The Earl of Altamont, who was recently in Ireland, will return this week to 7 Upper Belgrave street, S.W. Friscilla Countess Annesley has arrived at 80 Eccleston square for the season. The Countess of Gainsborough will spend the rest of the season at Gloucester House, Park lane.

The Earl of Fingall has arrived in Dublin from London. Colonel and Mrs. Trinham were among the arrivals in Dublin yesterday. The Hon. Mrs. Plunket has returned from England.

Mr. and Mrs. David Plunket have left Ballymascanlan House for the Berkeley Hotel, London, where they will be for a few weeks.

Dr. Drummond has returned to 22 Upper Fitzwilliam street.

Dr. A. H. Davidson has returned to 44 Fitzwilliam place and the Rotunda Hospital.

Mr. J. C. Flood, M.D., 20 Lower Baggot street, has changed his address to 25 Lower Baggot street.

Switzers are showing a very attractive selection of Summer-weight Vest and Pantie Sets in fine Cotton Lisle, Spun Silk and Art Silk. They are very moderately priced, and can be had in white and pale shades.

Eleanor Adair's Eastern Muscle Oil strengthens the muscles of neck and face, rounds out cheeks, and invigorates the tissues. New reduced prices, 4s. 6d., 8s. 6d., 17s. 6d. From Switzers (Hairdressing Dept.).

Holmes', George's street — A delightful range of "Jantzen" Swimming Suits for Men, Women and Children. Illustrated Catalogue post free.

Old Gold and Second-hand Jewellery. Highest prices given. Chancellor, 7 Grafton st.

PASSENGERS BY ROYAL MAIL STEAMERS.

Among the arrivals were:—The Rev. T. Molony, Miss Lawson, Colonel and Mrs. Connolly, E. Westby Nunn, Mr. and Mrs. P. J. Conderan, Dr. and Mrs. E. F. St. John Lyburn, Mrs. Norman Holmes, F. Strahan, Mr. Eagor, Mr. and Mrs. J. McLeod, Colonel and Mrs. R. Merrick, A. J. Cathcart, R. McCulloch, Miss Boyd, Dr. Angel Crawford, Baby Aileen Rose, Mrs. Rose, Geo. H. Hollins, Dr. and Mrs. Keegan, Morris Davidson, Mr. P. J. Kelly, Mr. M. Morris, J. Collins, Miss Jameson, N. P. Mannin, Mrs. Mannin and R. Redmond.

Among the departures were:—Mrs. Macartney-Filgate, Mrs. Lowe, Miss R. Ashton, Flying Officer R. S. Ryan, R.A.F.; W. H. Tracey, N. J. Delany (Gen.), Mr. and Mrs. Glynes Silcock, Mr. White, Mr. Culbert, Mr. Ferris, Mr. W. L. Gorman, Mr. and Mrs. Silcock, Mr. Jacob, Mr. and Mrs. Connolly, Mr. Weld, Lady McCalmont, Mr. Scull, Lady de Vesce, Mr. and Mrs. Cuse, Colonel Newbold, Captain B. Daly, Mrs. Plant, Miss Laidlaw, Miss Scorfield, Mrs. J. Wilson, Mr. Woods, Mr. Radford and Mr. Clifton.

PASSENGERS BY B. AND I. LINE, VIA LIVERPOOL.

Among the arrivals were:—Mr. T. Fox, Mrs. Russell, Dr. Blackmore, Mr. L. Baxley, Dr. P. J. Murphy, Mr. T. Crozier, Mr. H. Wisdom, Mr. E. X. Collins, Mr J. Sherratt, Mr. T. Glassman, Mr. T. J. Moran, Mr. and Mrs. R. Kieran, Miss Reilly, Miss Thomas, Miss Long, Miss Shuter, Mrs. and Miss Whitton, Miss T. Hughes, Miss Reed, Miss Priestman, Mrs. Stephenson, Mr. J. M. Anderson, Mr. and Mrs. C. H. Gould, Mr. S. H. Priestman, Mr. T. Hogan, Mr. F. Bevan, Mr. R. Kearns, Mr. H. Dove, Mr. P. Drew, Mr. H. O'Driscoll, Miss Dixon, Miss Coleman, Miss Kennedy, Mr. W O'Reilly, Mrs. Neale, Mr. and Mrs. J. Hargaden, Miss J. Delahoyde, Mrs. Hulley, Mrs. Fegan, Miss Killeby, Mrs. E. Callaghan, Miss Anderson, Miss Morewood, Miss Waldron, Captain Mahon, Colonel and Mrs. Trinham, Dr. Kenny, Miss H. Murphy, and the Rev. and Mrs. Penhorn.

Among the departures were:—The Hon. R. P. Trench, Sir John Gray, Mr. and Mrs. Rogans, Mr. D. Browne, Mrs. Callaghan, Mr. R. L. Cunningham, Canon J. J. Nolan, Colonel Hay Ducrot, Mr. J. R. Taylor, Mr. F. W. Elson, Mr. M. Naylor, Mr. H. E. Armstrong, Canon James O'Sullivan, Mrs. W. Dods, Mr. A. C. Crozier, Mr. D. Champlin, Major H. C. Crozier, Mr. A. J. Glass, Mr. G. W. Taylor, Mrs. E. Dodsworth, Mrs. Daigety, Mr. and Mrs. Reeve, Mr. and Mrs. Bennett, Mr. G. Moller, Mr P. J. Doran, Mr. and Mrs. Capstick, Miss Rutherford, Mrs. Anderson, Mr. T. Dycee, Mr. H. B. Dewhurst, Mr. and Mrs. H. Barron, Mrs. Chamberlain, Miss Barrington, Mr. T. O'Brien, Captain Seed, Mr. E. L. Midgeley, Mr. F. H. Boland, Mr and Mrs. R. Graham, Mr. and Mrs. McElderry, Rev. Fr. Clark, Mr. and Mrs. R. Hitchins, Mr. J. L. Clarke, Mr. and Mrs. F. Marshall, Mrs. Butler, Miss Fraser, Miss Frost, Mr. and Mrs. Taylor, Miss Roe, Mr. and Mrs. McMahon, Mr. T. O'Connell, Mrs. and Miss Mulligan, and Miss Poe

A Delectable Marriage Gift—A Drummond Fish Watercolour Drawing. — Combridge, Grafton street.

Helena Rubinstein's Summer Beauty Aids—Gipsy Oil, Beachtan Powder, Sunproof Lotion. Complete range of famous preparations at Roche's, Chemists, 50 Lr. O'Connell st., Dublin.

NORTHERN RATES BURDEN.

SPECIAL MEETING IN BELFAST.

A special meeting of the Belfast Corporation will be held to-day to consider, with reference to the City of Belfast, reports from the Finance Committee dealing with the probable effect of the Government financial and other bills of the current year. In this measure it is sought to impose a special rate for education of 6d. in the pound, to be increased to 1s. next year. An imposition of 1ld. in the pound for unemployment relief is also contemplated. These proposals are held by the Finance Committee to be both unfair and unsound. With regard to the unemployment tax, it is held that this is a national problem which should be dealt with by the nation rather than the Corporation. The Corporation will be asked to put the matter very strongly before members of the Northern Parliament.

THE LATE MR. J. E. HEALY.

The following resolution was passed yesterday, Professor J. T. Wigham, M.D., presiding:—

"That the committee of the Irish Society for Protection of Birds, at its first meeting after the lamented death of Mr. John Edward Healy, wishes to express in the name of the whole Society the deep sorrow that all must feel at the passing from amongst us of so valuable a life, and, above all, to place on record its grateful appreciation of the immense services that, as editor of the *Irish Times*, Mr. Healy lost no opportunity of rendering to the cause for which this Society exists.

"That this resolution be forwarded to Mrs. Healy with an assurance of the committee's deep sympathy with her and with the other members of the bereaved family in their sorrow."

FINANCE BILL.

INCOME TAX AND TEA DUTY.

FROM OUR PARLIAMENTARY CORRESPONDENT.

WESTMINSTER, Monday.

The House of Commons to-day in Committee on the Finance Bill agreed to a new clause moved by the Minister of Transport (Major Stanley), which authorised the payment by cheque of the amount due for Excise licences, subject to the proviso that, in the event of the cheque being dishonoured, the licence should be void as from the time when it was granted.

Mr. D. R. Grenfell (Labour) moved the abolition of the tea duty, on the ground that it constituted a very heavy burden on the class of people least able to bear it. The consumption of tea, he said, was on the increase, and, measured in bulk, amounted to about 2,000 tons per annum, or about 10lbs. per head of the population.

Sir Percy Harris (Liberal), supporting the motion, said that the tax was originally an emergency one, but it could not now be justified on that ground.

Mr. Hore-

TOWNS WIPED OUT BY FLOOD.

CENTRAL AMERICAN STORM HAVOC.

DEATH ROLL EXCEEDS 2,500.

DAMAGE ESTIMATED AT £600,000.

MORE than 2,500 casualties have occurred in the Central American States of San Salvador and Honduras.

Following upon a serious hurricane in San Salvador, in which 2,000 casualties are feared, news was received yesterday that the town of Ocotopeque, in Honduras, had been wiped out, and that 500 persons had been drowned as the result of a flood.

This town is one of the places which, reports from San Salvador stated, had been struck by a windstorm last week.

Pan-American Airways have informed Reuter that they have received advices from San Salvador that a minimum of 2,000 casualties is feared as a result of the hurricane which has been raging there in the last few days.

Aeroplanes flying over the stricken regions report that the section surrounding the Lempa River and the Pacific Coast, from La Libertad to La Union, are suffering from serious avalanches from the sides of a volcano. Rising floods have wiped out entire towns.

A steamship, whose name is not known, has sunk at the mouth of the Lempa River. Bodies have been seen floating near the wreck.

It is feared that epidemics will break out in isolated sections unless sanitation is attended to and medical aid sent.

The "New York Times" learns that in the town of Santo Thomas 70 per cent. of the dwellings have been demolished. Aguacaliente is reported to have disappeared, with 250 inhabitants, as a result of a landslide.

The town of Panchimalco has been destroyed, and the highway to La Libertad has been rendered impassable, and great sections swept away. The harbour is littered with débris, and all landing facilities have been demolished.

The total loss for the country is estimated at six million colones (about £600,000).

THE OLYMPIA DISTURBANCE.

FASCIST ACTION CRITICISED.

HOME SECRETARY'S WARNING.

IN the House of Commons yesterday, Mr. Anstruther-Gray (Conservative) asked the Prime Minister whether, in view of the fact that unnecessary violence, such as that shown by persons wearing political uniforms at Olympia on June 7, would inevitably provoke retaliation, the Government would give an early date for the discussion of measures to avert this menace to public order and political good-will.

Mr. Ramsay Macdonald replied that the matter could be raised on the appropriate vote on a supply day.

HOME SECRETARY'S STATEMENT.

Replying to members who had questions on the paper in reference to the disturbance at the Fascist demonstration at Olympia on Thursday evening last, the Home Secretary (Sir John Gilmour) said: Early in May it was announced that a meeting organised by the British Union of Fascists was to be held at Olympia on the 7th inst., and would be addressed by Sir Oswald Mosley. The Commissioner of Police subsequently received information that the Communist Party of Great Britain proposed to make a counter-demonstration, such counter-demonstration to take the form of organised opposition inside Olympia and a monster demonstration outside Olympia. In the light of this information it became the duty of the Commissioner to make adequate arrangements to carry out the responsibilities that fall on the police on occasions of this character.

On the present occasion the British Union of Fascists informed the Commissioner that the Fascists did not require the assistance of the police inside the meeting, and at no stage was any request made that the police should enter the meeting. On one occasion, however, a small party of uniformed police entered the precincts of Olympia, but not the meeting itself, on being informed that there was a man who required attention.

The Police Commissioner took the necessary steps for controlling the traffic and the crowd in the vicinity of Olympia, both before and during the meeting, and arranged for a number of foot and mounted police to be kept ready in reserve. In all, about 750 police were detailed for this purpose, and, in view of what took place at Olympia, I think it will be agreed that the precautions of the Commissioner were in no sense excessive.

DISTURBANCES INSIDE.

As regards the disturbance inside Olympia, I have already explained that the police were not called in to the meeting, and I have nothing to add to the very full accounts which have already appeared in the Press. Allegations have been made by responsible eye-witnesses that assaults were committed by Fascist stewards in ejecting interrupters, but as the law does not allow undue violence to be used, and as the question of whether unnecessary force was used may come before the Courts, it might not be proper for me to make any comment on these allegations. I think, however, I ought to point out that hitherto the advice as regards police action has been based on the assumption that the stewards of a meeting, in dealing with interrupters, will act without undue violence, and will themselves avoid illegal acts. If this assumption is found to be unwarranted as regards meetings organised by any organisation, the whole question of police action inside such meetings will have to be reviewed.

DISORDERLY CROWDS.

As regards what took place outside Olympia, the Commissioner informs me that while the meeting was assembling considerable numbers of persons collected outside the building, and that it was necessary to clear the approaches to the hall. Throughout the duration of the meeting crowds remained in the road adjacent to Olympia, and at times became disorderly. During the course of the evening twenty-three persons were arrested by the police on charges of assault, obstructing the police, and using insulting words and behaviour; but I am informed that there were no baton charges by the foot police, though on one occasion a party of four mounted police drew their truncheons, but did not use them.

During the disturbances outside Olympia two constables and one woman were assaulted in the street and received slight injuries. It is known that a number of persons were injured inside the meeting, but the police are not aware of the number of persons so injured, though ten per ... s are known to have received treatment at neighbouring hospitals for injuries believed to have been sustained during the disturbances inside Olympia. Order was finally restored soon after midnight.

"CANNOT BE TOLERATED."

I am sure I am voicing the feeling of this House, and of the country as a whole, when I say that scenes of disorder on the scale which we have recently witnessed cannot be tolerated—(cheers)—and, if they continue, it may be necessary to arm the executive authorities with further powers for the purpose of preserving public order.

I am not concerned to-day to apportion blame between the Fascists and the Communists. It is the function of the Government to preserve law and order. They would be failing in their duty if they allowed any faction, either of the Right or of the Left, to disturb the public peace, and they are certainly not prepared to allow their responsibilities for the maintenance of order and the preservation of our free institutions to be usurped by any private and irresponsible body, no matter what may be their avowed aims or objects. (Cheers.)

Mr. W. Thorne (Labour) asked was it not evident that the reason why Sir Oswald Mosley did not require police inside Olympia was that they had hundreds of men inside, the majority armed with some very dangerous implements? Did the Home Secretary not think that in consequence of the declared ultimate aim and object of this Association it should be declared illegal in exactly the same way as the Land League was declared illegal in Ireland?

Mr. Anstruther Gray (Conservative) called attention to the meeting of Fascists to be held at the White City on the Sunday before the August Bank Holiday, and asked what steps would be taken to prevent disturbances and casualties there?

Sir John Gilmour, replying to these and other questions, said—I think I have made it sufficiently clear that the view of the Government is that a repetition of the kind of behaviour which has recently taken place cannot be tolerated. (Cheers.) I am sure it is in the interests of every party in this country that our meetings should be orderly. When there are organised demonstrations there are powers to deal with them. All I want to say, from the police point of view, is that they try to take no part. The police duty is to keep order, and I have no reason to think they did not do so on this occasion.

MOTION FOR ADJOURNMENT REFUSED.

Mr. Vyvyan Adams (Conservative)—Without wishing to imply any criticism of the Home Secretary's answers, I beg leave to move the adjournment of the House on a definite matter of urgent public importance. The terms of the motion are:—"To call attention to the violence accompanying the Fascist meeting at Olympia on Thursday, June 7th."

The Speaker—I am afraid that motion hardly complies with the Standing Order, if for no other reason than that it is not definite. I cannot allow it.

Mr. M. Beaumont (Conservative) said that, in view of the importance of the matter, he would raise it on the adjournment at an early date.

DEBATE FIXED FOR THURSDAY.

The House of Commons on Thursday next will discuss Fascist activities and disorder at public meetings. The estimates for the Ministry of Health had been put down for Thursday. After hearing the Home Secretary's statement yesterday, however, the Liberal opposition, who have the right to nominate supply business for that day, demanded the substitution of Home Office business. The Government agreed, and, accordingly, the scenes at Olympia will be discussed.

Mr. Michael Beaumont and a number of other Conservatives have tabled the following motion "for an early day":—

"That, in the opinion of this House, all political parties in this country, whatever their views, should be assured of freedom to put their case before the public without being subjected to organised attacks and interruptions, whether inside or outside the place of meeting."

ARMED RAIDS IN KERRY.

WOMAN'S PLUCKY STAND.

CAPTURES WEAPON FROM INTRUDERS.

FROM OUR OWN CORRESPONDENT.

LISTOWEL, Monday.

A SERIES of raids by masked and armed men took place in the early hours of Sunday morning on the homes of Blue Shirts in the townlands of Drommerrin and Gortnamincha.

In many cases houses were entered, and in one there was a struggle, in which an elderly woman with her two young sons beat off the raiders and captured a revolver and other weapons.

The district, about two miles from Listowel, is a Blue Shirt stronghold. It is an area of small farms and bogland.

Denis Buckley, a youth of about 19, told me to-day how he and his brother were awakened at about two a.m. yesterday morning, to find eight or nine armed and masked men, some with rifles and others carrying revolvers or batons. The youths, who live with their widowed mother, Mrs. Margaret Buckley, at Gortnamincha, were pulled from bed and kicked and beaten by the raiders, who said that they would not leave the house without getting their blue shirts.

Having failed to drag the Buckleys from the house the party went off, taking with them three blue shirts, and theatening that any one of them who would wear the garb in future would be "plugged." The Buckleys were unable to put up any great resistance, as they had no weapons of defence, and were surprised whilst asleep.

Edward Murphy, of Drommerrin, told how he was awakened by the tramp of marching men and, looking out, saw about thirty men approaching the house in military formation. Suspecting that a raid was intended, and having no means of defence, he and his brothers hastily dressed and, taking their blue shirts with them, concealed themselves in a ditch until daybreak.

PLUCKY WIDOW.

A surprise, however, was in store for the raiders at the home of Mrs. Bridget Dillon, of Drommerrin. Mrs. Dillon is a woman of frail physique, but, with her sons, John and Edward, youths of 20 and 19 years, she made a desperate resistance, and while struggling with the intruders was felled by a severe blow in the face from a revolver. She, however, dragged her assailant to the ground with her. The fight raged in and out of the house, and while John succeeded in wresting a revolver from one of the masked men, Edward got on the stairs and called out, "Stand back, mother, till I fire." He was quite unarmed, but the ruse succeeded and the raiders immediately fled in great disorder, leaving behind them a revolver, four batons, a walking stick, three caps and the three shirts which they had taken from the Buckleys.

The two young Dillons immediately sallied out in pursuit, but the raiders fled with great rapidity.

The Civic Guards took possession of these articles and have been busy all day in investigating the occurrences. Early arrests are expected.

The local District Director of the League of Youth, discussing the raids to-day, said that raids and assaults on Blue Shirts had been happening for months past. A month ago, he said, an elderly farmer, Mr. Christopher Somers, defended his home from an armed gang numbering about fifty, and used a sweeping brush with such good effect that one of the raiders was knocked unconscious and had to be carried away by his companions. His young son, Jack, had grappled with another and tore the rifle from him, and when he attempted to use this weapon the whole gang had fled in panic.

A week ago, he added, a cycle parade of Blue Shirts was attacked at Blake's Cross by about 50 or 60 men, but the Blue Shirts, dismounting, scattered the attackers and chased them across country.

BURIAL OF DELIUS TO-DAY.

TRANSFER TO ENGLAND LATER.

FROM REUTER'S CORRESPONDENT.

GREZ-SUR-LOING, Monday.

The burial of Frederick Delius, the British composer, who died yesterday, will take place to-morrow evening in the strictest privacy.

He will be laid in a temporary vault in the local cemetery of this quiet little village, where he has lived for the last 35 years.

Later the body will be transferred to England; but the date of this transfer will not be known for some time, as Mrs. Delius, who is seriously ill after a recent operation, is too weak and prostrate with grief to come to any decision at present.

A TELEVISION THEATRE.

TO SHOW IRISH EVENTS.

The first television theatre in the world will be opened next month at Blackpool, says the *Evening Standard*. The theatre will hold three thousand people, and the programme, which will be thrown on a screen twenty feet square, will comprise events taking place in England and Ireland screened by a portable apparatus and transmitted by land line to the studios.

Studios have been secured in the Free State and are being equipped with directional transmitters.

If the experiment is successful, it is proposed to link up a chain of cinemas all over the country.

The members of the British Government Committee on Television will visit the theatre.

AUSTRALIA ON TOP.

POSITION AT END OF THIRD DAY.

Australia—1st innings	**374**
England—1st innings	**268**
Australia—2nd innings (for 3)	**159**

At the end of the third day's play in the first Test match at Nottingham yesterday Australia held a commanding position over England and finished up 265 runs ahead, with seven wickets to fall, in their second innings. Thanks to a great stand of 101 for the seventh wicket by Hendren and Geary, England saved the follow-on despite the early failure of the Nawab of Pataudi and Ames, but the tail collapsed, the last four wickets falling for 2 runs.

Australia began their second innings badly, losing Woodfull, Ponsford and Bradman for 69 runs, but Brown and McCabe added 90 without being separated, McCabe showing the best batting of the match so far in his 74.

RAILWAY WAGES.

SETTLEMENT PROPOSALS.

CASE OF CLERICAL GRADES.

THE wages problem on the Great Southern Railways is, it is understood, nearing solution, and an agreement ending on December 31, 1935, is awaiting signature.

It is stated in well-informed circles that the unions' view that the wage reduction should be 7½ per cent. on basic wages on the Great Southern Railways, as against 10 per cent. on the other Irish lines, has prevailed, and the agreement will be signed on this basis.

The additional 2½ per cent. which is being paid on the Great Southern Line was claimed by the three unions on the grounds that this system is in a better financial position than the Northern and cross-border railways.

Under the proposed settlement the clerical grades will receive 2½ per cent. increase in the rates at which they were working since the strike last year. This increase is in accordance with the arrangement made at the end of the dispute and was put into operation from May 1 pending the outcome of the present negotiations. The other grades will remain at their present rates.

A representative of the company yesterday declined to confirm the statement that the proposals had been ratified by both sides, and stated that the question was still in the process of negotiation.

The trade unions concerned are the National Union of Railwaymen, Railway Clerks' Association, and Associated Society of Locomotive Engineers and Firemen.

COLLECTION OF RATES.

DRASTIC ACTION FORESHADOWED.

NEW COMMISSIONER'S HINT.

FROM OUR OWN CORRESPONDENT.

WATERFORD, Monday.

AN important statement was made to the Press to-day by Mr. Moynihan, the newly-appointed Commissioner for County Waterford. Mr. Moynihan took the place of the County Council's representatives at the monthly meeting of the Waterford Mental Hospital to-day. He said:—

"The dissolution of Waterford County Council and my appointment as Commissioner was due principally to the disgraceful state of the rate collections in the county. I intend to concentrate for the present on the collection of the rates, and in this connection I would warn defaulters that most active steps are about to be taken to collect the rates. Waterford, in comparison to other counties, is a rich county, yet its rate collection is the third lowest in the Free State. The fact that there is economic depression among the farming community here, as elsewhere, is no excuse for the non-payment of the first charge on the land, and certainly, in my opinion, the person who refuses to pay his rates and shelters behind those who are bearing the burden of the county's services should be regarded as a public enemy. Many defaulters are apparently the dupes of irresponsible people, who have been advising them not to pay their rates. This campaign, I am glad to say, is dying out, and many of those who are loudest in advising other people to default are discovered to have safeguarded themselves by having paid their own rates, or who are now paying them.

"I trust," he continued, "defaulting ratepayers in the county will see the folly of adding additional responsibility to their burdens and discharge their liability promptly. Drastic action is about to be taken to clear off arrears, and defaulters may find themselves with very heavy additional costs added to arrears outstanding."

SEVEN DEAD IN AIR CRASH.

WELL-KNOWN WAR PILOT LOST.

FROM REUTER'S CORRESPONDENT.

NEWARK, Monday.

The American Airways liner which was lost in the Catskill Mountains, has been found destroyed by fire, according to information received by the American Air Lines. All the occupants are dead.

Among those on board the liner was the veteran pilot, Clyde Holbrook, renowned for his record during the World War.

Hundreds of searchers combed the wooded slopes in difficult conditions of alternating storm and fog. The entire force of the State Conservation Department, including Rangers, game wardens and State troops, systematically advanced through the mountains, once the lair of the gangster, Jack Diamond. Scores of aeroplanes also took part in the search.

Faint hopes that the airmen might still be alive were raised last night when what looked like a white light, exhibited at the tope of Black Dome, one of the most precipitous mountains in the Catskills, was reported by one of the police searchers. When daylight came aerial observers saw only a party of wood-cutters going to work in the mountains. It was, doubtless, their camp fire that was seen and not a signal from the airmen.

An aeroplane carrying six passengers, which was flying to Santiago de Chile, crashed at Lake Marchiquita, says a Buenos Aires message.

Two men and a woman lost their lives. The three other passengers were injured and have been taken to hospital.

TWO KILLED.

Two airmen were killed and two others, including an officer, were seriously injured when a French military bomber carrying out night exercises crashed on the roof of a house at Chartres late last evening.

NEW ATLANTIC FLIGHT.

FROM ROME, VIA DUBLIN.

The Atlantic flyers, Commodore George Pond and Lieutenant Cesare Sabelli, reached Rome last evening. They left Lympne, England, at 11 a.m. and had a non-stop flight.

FROM REUTER'S CORRESPONDENT.

ROME, Monday.

A return Atlantic flight to New York *via* Dublin in the near future was announced this evening by Commodore Pond and Lieutenant Sabelli, following their arrival from Lympne.

THE DISSOLVED COUNCILS.

QUESTIONS IN DAIL TO-DAY.

PUNISHING THE RATEPAYERS.

VOTE ON PRESIDENT'S DEPARTMENT.

BY OUR POLITICAL CORRESPONDENT.

AT question time in the Dail to-day the Minister for Local Government (Mr. Seán T. O'Kelly) will be interrogated by Mr. P. S. Doyle and Mr. Desmond Fitzgerald as to whether he intends to include Leix and Kilkenny in the counties which will elect new County Councils on the 26th of the present month. If not he will be asked to state the reason why these elections will not take place, and by what statutory authority they are prevented.

In these counties the existing councils have been dissolved and Commissioners appointed in their place. Waterford and South Tipperary are in a similar position. Whatever may be the law on the subject—and this seems a matter of some doubt—it would appear to be only fair to the ratepayers in these counties that they should be given an opportunity of selecting a new council in the same way as other counties are doing during the present month. It is argued that it is not reasonable to punish the ratepayers for the faults of the dissolved councils, whatever they may have been, and disfranchise them for a period of three years, which is the full time for which a Commissioner can be appointed.

All the councils which go out of office this month have been in office for six years. The normal period for which a council is elected is three years, but for various reasons the elections which should have taken place three years ago were postponed by a special Act. In the case of the four counties whose councils are now dissolved it may possibly be nine years from the date of the last election before they have an opportunity of electing new representatives.

CIRCUIT COURT WORK.

Mr. John Good will ask the Minister for Justice what is the number of cases awaiting trial in the Dublin Circuit Courts; whether any cases are more than six months awaiting trial, and what steps he will take to clear up arrears.

VOTE FOR PRESIDENT'S DEPARTMENT.

President de Valera will to-day continue his speech in reply to the criticisms of his Department made during the debate last week. The President was still speaking when the House rose on Friday afternoon. He was not actually concluding the debate, and it is understood that Deputy Mulcahy and others, who then desired to speak, will do so to-day.

Following the debate on the President's Department the estimates for the Department of External Affairs and the League of Nations will be taken. President de Valera will reply for both of these. These debates will occupy most of the sitting.

THE SENATE.

In the Senate to-morrow Mr. S. Brown will move four amendments to the Fisheries (Tidal Waters) Bill.

DISAPPEARANCE OF DIPLOMAT.

JAPANESE WARSHIPS STANDING BY.

FROM REUTER'S CORRESPONDENT.

TOKIO, Monday.

Considerable anxiety is felt over the disappearance in Nanking of Mr. E. Kuramoto, the Japanese Vice-Consul there, who is generally believed to have been kidnapped last Friday by Chinese political terrorists.

Two Japanese warships are now, it is stated, standing off Nanking by way of precaution against emergency. A third Japanese warship has been ordered to Nanking, and is expected to arrive there to-morrow.

The Japanese colony in Nanking are demanding that the Japanese authorities should try to seek a fundamental settlement of the case, which, they declare, is the result of undue pressure recently brought by Chinese officials to bear upon Japanese residents.

Mr. Shen Chinting, Chief of the Far Eastern Affairs Bureau of the Foreign Office, called to-day on Mr. Suma, the Japanese Consul-General in Nanking, and expressed the regret of the Chinese Government.

The Chinese authorities have offered a reward of 5,000 dollars (£300) for information leading to the discovery of Mr. Kuramoto. A further reward of 10,000 dollars is offered for his actual discovery.

JUNIOR TOURIST TROPHY.

J. GUTHRIE WINS AT "RECORD" SPEED.

J. Guthrie, who recently won the Leinster "Two Hundred" and North-West "Two Hundred," finished first in the Junior Tourist Trophy Motor Cycle Race in the Isle of Man yesterday. His speed was 79 m.p.h., and he had a lap at 80.11 m.p.h., these both being "records."

A Belfast man, W. Rusk, was seventh, and C. H. W. Manders, of Dublin, was fourteenth. Rusk had plug and Manders clutch trouble. Stanley Woods did not start, and the other Irish rider, H. G. Tyrell Smith, retired owing to his machine being damaged in a fall.

[The race is reported in our sporting pages.]

MR. DE VALERA AND THE BLUE SHIRTS.

OTTAWA REFERENCE CHALLENGED.

Speaking at the William Rooney branch of the United Ireland Party (West Clontarf), at 5 Parnell square, Dublin, last night, Mr. Richard Mulcahy, T.D., referred to the statement made by Mr. de Valera at Ennis on Sunday last to the effect that Mr. Thomas had said to the Free State Ministers at Ottawa: "We need not settle with you. You will be settled when the Blue Shirts get under way." He (Mr. Mulcahy) stated that the Free State Ministers were in Ottawa in August, 1932, and the Blue Shirts did not appear until the following summer, twelve months afterwards. "This statement of Mr. de Valera," he said, "deserves to rank with the Glasgow lie."

Later, addressing the Dick McKee branch of the party (Arran quay), Mr. Mulcahy said that the abolition by the Government of the County Councils of Leix, Kilkenny, Waterford, Offaly and South Tipperary was just a piece of political thuggery.

BIG DAY IN IRISH COURTS.

IMPORTANT JUDGMENTS.

LIBEL CASE RESULT.

COURT business in the Free State capital yesterday provided a busy time for judges, lawyers and officials.

In the High Court, Mr. Justice O'Byrne and a jury awarded £750 damages to Mrs. Hannah Sheehy-Skeffington, widow of the late Francis Sheehy-Skeffington (who was shot in the 1916 rebellion), in respect of a libel published in a Catholic journal. An article in the paper stated that Mrs. Skeffington received a pension from the British Government as compensation for the death of her husband. (Full report on Page 5.)

In the High Court also, Mr. Justice O'Byrne granted an application made by Mr. Vincent Rice, K.C., for relief by way of *habeas corpus* and prohibition, in respect of four persons—Colonel Jeremiah Ryan, Hubert Johnston, John Harty, and James Cantwell, all of Co. Tipperary, who are at present awaiting trial by the Military Tribunal. (Full report on Page 5.)

In the Central Criminal Court, before Mr. Justice Hanna and a jury, two men, one from Louth and the other from Armagh, were sentenced to three years' penal servitude for holding up a Dundalk motorist in the approved gangster method, and, at the point of the revolver, compelling him to drive them across the border. (Full report on Page 2.)

In addition to legal decisions made through the usual channels of justice, the Military Tribunal, sitting at Collins Barracks, sentenced three Tipperary men on charges relating to a raid on a house near Cashel. (Full report on Page 2.)

NORTHERN SENATE VACANCY.

THE CANDIDATES.

FROM OUR OWN CORRESPONDENT.

BELFAST, Monday.

There will be a by-election for the vacancy in the Northern Ireland Senate created by the resignation of Mr. T. J. Campbell, K.C., who was recently elected to the Northern Ireland Parliament to succeed the late Mr. Joseph Devlin as member for Central Belfast.

The members of the Senate are elected by the members of Parliament by the proportional representation system.

The Unionist M.P.'s are putting forward Mr. John C. Glendinning, of Derry, who was a former member of the Senate, and as they have a large majority it is expected that Mr. Glendinning will be elected.

The Nationalist members, one of whom recently suggested that the Unionists should permit a Nationalist to succeed a Nationalist in view of the fact that they have only four members in the Senate, today selected Mr. Charles Magee, of Newry, as the Nationalist candidate. This selection caused some surprise in political circles in Belfast, as it was generally anticipated that a local Nationalist would be put forward.

The nominations will take place to-morrow, and the election will be fixed for nine days later.

FROM "THE TIMES."

(BY SPECIAL ARRANGEMENT.)

THE CASE AGAINST FORTY HOURS.

The Times observes in a leading article to-day:—The reasoned opposition of the British Government to the proposed Forty-Hour Week Convention, which is before the International Labour Conference, is misunderstood, and is being misrepresented. Since the publication of the White Paper setting out the Government's arguments there is no excuse for the misrepresentation, but it persists. Mr. Leggett's speech at Geneva last week again put the British case clearly and forcibly, and the Conference can be under no illusion about the consequences, as this country sees them, of the measure to which it is now definitely committed. The Convention, as it is framed, must operate to the detriment of the most advanced industrial countries. Like several other acts of the International Labour Office, it would not apply everywhere with equal effect, and it would confer competitive privilege upon the backward countries. The Convention proposes a reduction of hours of work, and is silent about earnings.

Even if it stipulated that the shorter week should be introduced without a reduction of earnings, the scales of competition would be weighted against the high-wage countries, and the intentional absence of any safeguard for wages means that a high-wage country, like Great Britain, with its well organised work people, would suffer immeasurably from the inequality of conditions. It is simply useless to pass a separate recommendation based upon the opinion that any reduction in the purchasing power of workers would tend to reduce demand, and would lead to further unemployment, when most of the Governments that approve of a Convention have already made known their opposition to the inclusion of a condition concerning wages. Such a condition would undoubtedly have wrecked the Convention, and the lack of it must be taken as a warning that when the reduction of working time is made wages must, sooner or later, find a new level.

INCIDENTS IN MALTA.

ITALIAN TOURISTS' DEMONSTRATION.

FROM REUTER'S CORRESPONDENT.

MALTA, Monday.

The singing of the Fascist hymn, "Giovinezza," by some 50 Italian tourists in front of Malta's monument to those who fell in the great siege of 1565, caused great indignation here this afternoon.

After the hymn the tourists burst out with cries of "Viva Mussolini," at the same time clapping their hands loudly. The incident took place in front of the police headquarters in the Strada Reale. The police did not intervene.

Following the incident three different Maltese citizens lodged a report with the police regarding another occurrence of a similar nature.

A group of Italian tourists, it is alleged, stopped a batch of Maltese school children in the street. After dilating on the greatness of Italy, one of the tourists is said to have removed his Fascist badge and pinned it on the breast of a Maltese boy.

Addressing the other children, the tourist then declared: "What is wanted in Malta is Mussolini," and enjoined them always to support him.

SPEECHES OF WEEK-END.

GENERAL O'DUFFY REPLIES.

THE REPUBLIC "BOGEY."

BIG DUN LAOGHAIRE MEETING.

GENERAL O'DUFFY replied to some of the week-end speeches of Fianna Fail Ministers when he spoke at a United Ireland Party meeting in the Town Hall, Dun Laoghaire, last night.

They had not heard much of the Republic from Fianna Fail in the last couple of years, he said. It was only when the elections came along that the Republic was taken out of the cupboard, and de Valera, finding himself in a corner, now said: "Hit me now and the Republic in my arms."

The meeting was in support of candidates for the forthcoming County Council and borough elections. Mr. Edward Gibbons presided, and stated that the organisation was putting forward six candidates for the Dublin County Council and eleven for the Dun Laoghaire Borough Corporation.

The hall was crowded, and the speeches were conveyed to the thousands assembled in the streets by means of loud speakers.

One of the candidates, Senator Duggan, who was announced as a signatory of the Treaty, said that the electors had now an opportunity to take up de Valera's challenge, and show him that he had no authority in their name to ruin the only industry existing in this country until at least other industries had been created to take its place.

General O'Duffy, attired in a blue shirt and a dark cap of the volunteer force pattern, and preceded by a flag-bearers, arrived on the platform and gave the Blue Shirt salute.

"FOR IRELAND ALONE."

He said that it was worth the long journey from Youghal to receive such a reception. All the way from Cork he brought them good news, and that was that Fianna Fail was beaten to a frazzle. In reply to Mr. MacEntee's speech at Fermoy, he would say to all genuine republicans that United Ireland was for Ireland, and Ireland alone, and that unemployment benefit, doles and free milk must be continued by any Government until they had brought back to the people of this country their former pride and independence by getting them decent work.

Referring to promises of pensions for the I.R.A., General O'Duffy said his party would extend the Act so as to include those men who had helped their country, and that those who had helped to shoot down their fellow-countrymen would be excluded.

The United Ireland policy was to help the agricultural workers and the town workers and shopkeepers by restoring the agricultural community to the comparative prosperity which they had enjoyed up to a few years ago. The workingman was not for sale, and there was no Fascism in the country. Mr. Ruttledge, speaking in Mayo, had said that the official numbers of the Blue Shirt organisation was only 22,000. That was not so bad, but probably Mr. Ruttledge was thinking of the County Mayo only. He had looked up the figures, and the Blue Shirt strength was, roughly, 66,000 men, 40,000 women and 20,000 boys and girls. Any "dud," no matter how cowardly, might join the I.R.A., but up to now it had taken a damn good man to join the Blue Shirts.

Why, he asked Mr. Ruttledge, were the I.R.A. not being mopped up now? It was because they had the protection of the Government. There were decent, good citizens in the I.R.A., and when Fine Gael formed a Government they would not mop up the I.R.A., but would ask the I.R.A. to become good citizens.

MR. COSTELLO, T.D.

Mr. J. A. Costello, K.C., T.D., said that his party was satisfied, even if the Senate had passed their Local Government Electors Bill, that it would have been an additional source of strength to the Fine Gael Party. His party was not afraid of universal suffrage. De Valera had said that he could not be a statesman because there were gunboats in Cobh. How different was it with General O'Duffy, who had handed over to the State one of the most perfect State machines, which the present Government had been very satisfied to use for the last two years.

Mr. H. M. Dockrell, T.D., said that the present Government, in its economic war, in order to get out of paying five millions per annum to England, was now paying, at a very moderate estimate, over ten millions. That was not good business, and was not good policy.

Mr. J. P. McCabe, a candidate, said that this was their country, not Mr. de Valera's.

Mr. Jack Corr, candidate for Dublin County Council, said that he hoped the Minister for Finance, as the result of these elections, would get his notice to quit, and would quit.

After the meeting there was a scuffle or two in the crowd. The Civic Guards drew batons, and the street was cleared without further disturbance.

ACTIVITY OF THIRD INTERNATIONAL.

PROPAGANDA AMONG BRITISH TROOPS.

Mr. Duff-Cooper (Financial Secretary to the War Office), in the House of Commons yesterday, informed Major-General Sir Alfred Knox (Conservative) that he was aware that the Third International in Moscow was carrying on seditious propaganda among the armed forces of the Crown. It would not, however, be in the public interest to disclose what information was in his possession on this matter. Action could only be taken when there was sufficient evidence to show that a breach of the law had taken place.

DETAINED MAN LIBERATED.

On the order of the Crown, Alexander Donald, hairdresser, Urquhart road, Aberdeen, was liberated yesterday from prison at Aberdeen, where he had been detained since April 26th in connection with the death of Helen Wilson Robertson Priestly, aged eight, on April 20th or 21st. The girl was found dead in a sack.

TO-DAY'S INDEX.

	Page.
LEADING ARTICLES:	
The Double-Headed Penny	6
Ireland's Beauty	6
Television	6
A Grim Reminder	6
SPECIAL ARTICLES:	
An Irishman's Diary	4
BROADCASTING PROGRAMMES	4
GENERAL:	
Armed Raids in Kerry	7
Central American Storm Havoc	7
Collection of Rates	7
Dissolved Councils	7
Disturbances at Olympia	7
General O'Duffy at Dun Laoghaire	7
Law Reports	2
Legal Diary	5
Vienna Apprehensions	8
FINANCIAL NEWS	3
MARKET REPORTS	2
SPORTING NEWS	10-11

GOLDEN JUBILEE CELEBRATION.

IMPRESSIVE SCENES IN LONDON.

CARDINAL BOURNE ACCLAIMED.

POMP and splendour were seen in Westminster Cathedral yesterday, when thousands of Catholics joined in celebrating the golden jubilee as a priest of Cardinal Bourne, Archbishop of Westminster. Canons, bishops, priests and monks, nuns and laity filled the cathedral, and some people, including women, had to stand throughout the ceremony.

A message from the Pope congratulating the Cardinal led a host of other telegrams and letters of good wishes from Catholics in all parts of the world.

Mounted and foot police were on duty to control the crowds which watched two great processions file into the cathedral for the celebration of Pontifical High Mass of Thanksgiving, which was sung by Bishop Butt, auxiliary bishop of the diocese.

The Cardinal was received at the cathedral door by Bishop Myers and the priests of the Chapter.

The main body of the cathedral was filled with priests and monks of every Order. There were Franciscans, Dominicans and Carmelites, and nuns of various orders, including Little Sisters of the Poor, with their tall white headdress, and Sisters of Mercy.

THE POPE'S MESSAGE.

In his message the Pope addressed Cardinal Bourne as follows:—

"Our beloved son, Francis Bourne—It is with great joy that we learned that you were to celebrate the fiftieth anniversary of your ordination, because the commemoration of this happy event provides us with a most suitable opportunity to declare once again our love and esteem for you and of associating ourselves paternally with the happiness you yourself so justly experience on this occasion."

His Holiness expressed the warmest wishes that the Cardinal would be restored to full health, and asked him to bestow the Papal blessing on those who attended the Service.

After the celebration of High Mass, Cardinal Bourne and a procession of clergy went to the Archbishop's house. Then came the most striking scene of all. Thousands of men and women assembled outside the house to receive the Cardinal's blessing. Round the door were mounted and foot police to control the thousands of people who filled the streets from end to end. Balconies were decorated with the gold and white Papal colours, and from the windows and roofs of adjoining houses men and women, the latter with bared heads, stood waiting for the Cardinal.

There was a burst of cheering, and hats, gloves and handkerchiefs were thrown in the air when the white-haired Cardinal, still in crimson robes, appeared on the decorated balcony of the Archbishop's house. He raised his hand for silence, and, although he spoke softly, his words could be heard right down the street.

CHEERING CROWD.

"I thank you," he said, simply, "for your prayers during my recent long illness. I want you to continue with those prayers. I need them."

He thanked all those who had congratulated him, and who had sent him good wishes.

"I have received a lot of letters," he said. "Some of which I have not yet been able to read, there are so many of them. I know how widespread the messages of good-will have been, and I thank all who have sent them. I hope soon to be able to answer them. Now, I will bless you."

The thousands of people knelt reverently in the street as the Cardinal, raising his hand, sang in Latin the blessing of the Pope.

When he had finished the crowd rose and cheered the Cardinal again and again.

MOTOR CYCLING ACCIDENTS.

TWO MEN INJURED.

Mr. David Butler (21), son of the Rev. J. W. Butler, Rector of Thomastown, Co. Kilkenny, was thrown from his motor cycle when returning from Ballyadams, Leix, and sustained severe injuries to his head and body.

His condition is reported to be very critical.

While motor cycling from the direction of Kilkenny to Rathdowney, George Stanley, aged about 30 years, collided with a motor car in the vicinity of Clomanta and sustained injuries to his head and face. The injured man regained consciousness, and is progressing as favourably as could be expected.

SHOTS AT HOUSE DURING DANCE.

OUTRAGE NEAR BALLINALEE.

FROM OUR OWN CORRESPONDENT.

LONGFORD, Monday.

Last night, as a dance under United Ireland Party auspices was in progress at Aughaward, near Ballinalee, the house was attacked by gunfire. It is stated that twelve or fourteen shots were fired. Nobody was injured. Civic Guards are investigating the outrage.

DUBLIN DOCKYARD DISPUTE.

Representatives of the Brotherhood of Boilermakers, Shipbuilders and Constructional Workers interviewed officials of the Department of Industry and Commerce yesterday in regard to the Dublin Dockyard dispute, but the parties were not again brought together in conference.

A representative of the Union stated last night that certain proposals had been put forward and that these would be placed before the workers. Further negotiations are expected to-day.

It is understood that if a settlement is reached a conciliation board will be set up to avoid stoppages in future.

A WARNING TO STOMACH SUFFERERS

The amazing cures effected by Maclean Brand Stomach Powder, even in cases where all else has failed, have brought on to the market so many imitations of its name and appearance, that you must be very careful to insist on the original product, bearing the signature "ALEX C. MACLEAN."

The formula of Maclean Brand Stomach Powder depends for its effect on its very accurate balance. Any inaccuracy in its composition: any impurity in an ingredient can render it practically useless, and the price at which some of these imitations are sold makes it obvious that they cannot be compounded with the care and equipment used by Macleans Ltd.

The success of the original Maclean Brand Stomach Powder is largely due to the fact that only the highest grade ingredients are used, sifted through the finest silk to ensure that the powder is perfectly smooth, fine, pure and clean. All its intricate mixing and blending is carried on under the watchful eye of highly-qualified chemists under strictly hygienic conditions. Even the very air is cleaned for your greater protection.

Health is too important to risk for the sake of a few pence. When you recommend Maclean's to friends advise them always to see the signature "ALEX C. MACLEAN" and always to ask for it under the full name of Maclean Brand Stomach Power. To ask vaguely for "Maclean's" is to risk getting an inferior article.

The genuine Maclean Brand Stomach Powder is never sold loose but only in bottles in cartons. All good chemists stock it at 1/6, 2/3 and 5/3 in Powder and Tablet form.

SELL US YOUR
OLD GOLD
and get the highest prices ever known.
ORGEL & CO., 35 NASSAU ST., DUBLIN.

PROPOSED NEW INDUSTRIES.

CORK DEVELOPMENT ASSOCIATION.

At a meeting of the Council of the Cork Industrial Development Association, Mr. J. P. Weldon presiding, arising out of an item on the agenda on the subject of openings for new industries in Cork, a letter was read from a member commenting on the almost complete absence of new industries being started in the city.

Mr. M. Corry, T.D., said that he had been interesting himself for some time in establishing some new industries, and one of these was the tanning industry. A few local people had gone into the question of starting a tannery convenient to the city, and he hoped to see the project taking definite shape. He was afraid that Cork business men were too slow in helping to open up industries in their city.

The Chairman agreed that some practical effort should be made to have a tannery opened, and suggested that they should invite the Lord Mayor and a number of the citizens to give the project their co-operation.

It was agreed that the Association would help in every way possible, and that the Chambers of Commerce be also requested to give the project their support.

Mr. Kiely said that Mr. P. J. O'Hea had recently erected workshops for the assembling of motor lorries and saloon cars.

Mr. Corry said that he was pleased to hear of the enterprise shown by Mr. O'Hea. Another industry closely connected with the motor body building trade was the manufacture of tyres, and he was hopeful that a rubber factory would be established in a local district.

Mr. William Murphy said that he thought the most important industry of all—the foundry industry—was being overlooked. They had thousands of tons of all kinds of metal goods being imported, and he would like to see some practical interest taken in developing the general foundry industry in Cork.

The secretary stated that a number of replies had been received in response to the suggestion made at their previous meeting to send a copy of the letter received from the Industrial Research Council to members for their consideration.

Mr. Buckley said that as a representative of the Cork Coopers' Society, he would like to have the recommendations of his society considered by the Industrial Research Council. As they were aware boxes had replaced kegs and kiels for packing butter, and if the latter were again used instead of boxes it would be a decided advantage to the members of his trade.

It was agreed that the Association would forward the recommendations submitted in the letter received from the Cork Coopers' Society to the Department of Agriculture and the Department of Industry and Commerce for consideration and adoption.

EXPLOSIVES AND ARMS.

MAN CAUGHT IN ARMAGH MILL.

At Armagh Quarter Sessions, before Judge Green, W. H. Bleakley, Montague street, Portadown, and Robert Herron, Drumannon, were charged with having in their possession explosives—viz., two sticks of gelignite; having firearms with intent to endanger life, and breaking into the mill of J. Orr and Son, Cranagill, Co. Armagh, and stealing £2 4s. 11d.

Bleakley was caught in the mill by police in ambush, and circumstantial evidence led to the arrest of Herron. Bleakley pleaded guilty, and said Herron had nothing to do with it. Herron pleaded not guilty.

The explosives were found eight feet from the mill, and in the house of Herron the police found a loaded Service rifle, an Italian carbine, 54 rounds of ammunition and a canister of gunpowder.

On the charge of breaking and entering, Bleakley, who had four previous convictions against him, was sentenced to three years' penal servitude, and the same on the other charges, both to run concurrently.

Herron was sentenced to three months' imprisonment.

PLAYER FORGETS HIS BOOTS

AND HIS TEAM LOSE MATCH.

FROM OUR OWN CORRESPONDENT.

WATERFORD, Monday.

A football player without boots seems scarcely less strange than a performance of Hamlet without the Prince of Denmark.

When C.Y.M.S., Dublin, travelled to Waterford to take part in a match against Waterford C.Y.M.S. one of the metropolitan players found on arrival that he was minus his boots. In consequence he had to remain on the side line as a spectator of the game; there was not a pair of boots in possession of the local League to fit the luckless and absent-minded visitor.

Dublin played a man short, and Waterford won two-nil.

LICENSED PREMISES GUTTED.

FROM OUR OWN CORRESPONDENT.

LONGFORD, Monday.

The licensed premises of Messrs. F. and H. Egan, Tullamore, at Newtowncashel, Co. Longford, were destroyed by a fire which broke out at 2.30 this morning, when Mrs. Scully, who managed the business, and her family were in bed. The fire was, fortunately, discovered before it had reached the sleeping apartments, and no one was injured.

CORK HOUSING SCHEMES.

At Cork County Board of Health yesterday Mr. R. Kelly thanked the Chairman (Mr. J. Broderick) for his comprehensive and accurate review in the Dail of the housing scheme in County Cork.

The members of the County Council or Health Board, he said, had not held up any part of the housing scheme for the county. On every occasion they had tried to carry through the schemes with the least delay, and any hindrance or shortcoming was due to the way in which the Board was hampered by the "red tape" of the Minister's Department.

It was all very well to say that there were millions of money lying idle. Cork County Board of Health was willing to make use of any money that could be had.

Messrs. Hinchin, R. Daly and Hurley endorsed Mr. Kelly's remarks, and Mr. R. Daly moved that the Minister be requested to appoint an additional arbitrator for Cork County in order to expedite the housing scheme.

Mr. Hinchin seconded the motion, which was passed.

DECREE OF DIVORCE.

Before the President, Sir Boyd Merriman, in the London Divorce Court yesterday, Mrs. Sylvia Frances Vera Masters, Woodrooff, Clonmel, petitioned for the dissolution of her marriage with Mr. A. Masters, on the ground of his adultery. The case was undefended.

Petitioner was married in 1923, and lived with her husband at Church Farm, Rudgeway, Gloucester. In 1926 they separated, and she returned to Ireland to live with her parents.

After evidence was given, his lordship granted a decree *nisi* and costs.

SPANISH LEVEL-CROSSING DISASTER.

FROM REUTER'S CORRESPONDENT.

MADRID, Monday.

At least seventeen people were killed to day at Pola De Gordon, near Leon (Northern Spain), when the Madrid-Asturias express crashed into a charabanc at a level-crossing. The charabanc, which contained about thirty people, was hurled into the river below.

GLOOM IN VIENNA.

EXTREMISTS FEARED.

NEW FORCE MAY BE INEFFECTIVE.

FROM REUTER'S CORRESPONDENT.

VIENNA, Monday.

A FEELING of gloom pervades Vienna, and doubts are expressed of the Government's ability to restore peace and order.

Little confidence is shown that the new "Ortswehr," or local Defence Corps, which the Government has announced will be raised to deal with terrorism, will prove effective.

It is feared that, if the death penalty prescribed by the new emergency decrees for terrorist outrages is applied, the extremists in the Nazi and Socialist camps will be exasperated and only the half-hearted intimidated.

The first cases to be dealt with under the Government's new emergency measures against terrorists came before the Vienna Summary Court to-day, when two young men, Roman Koeberl and Josef Rotter, were charged respectively with attacking the Military Magazine at Wels and with bombing an electrical transformer station at Vienna.

Koeberl, who is alleged to have made a confession, was sentenced to five and a half years' imprisonment, only his youth saving him from a heavier sentence. It was announced that he was only 18 years of age, and "therefore, not liable to the death sentence."

Rotter was badly injured in the explosion of his own bomb, and was handed over to the ordinary Court as being unfit to appear before the Summary Court.

It is freely rumoured in Vienna that Austria will be the chief subject of the conversations between Herr Hitler and Signor Mussolini in Rome on Friday.

Austria, it is considered, will be the "bargaining point" in Herr Hitler's efforts to find new allies.

"THE SCHEMER."

ULSTER THEATRE'S NEW PLAY.

FROM OUR CORRESPONDENT.

BELFAST, Monday.

"The Schemer," a new play by an Irish author, Mr. Thomas Kelly, was presented in the Opera House, Belfast, to-night, by the Ulster Theatre, and had a very favourable reception from a fairly large audience. The scenes are laid in the little Irish holiday resort of Cloonmayle, and the action moves between the sitting-room of John Moloney, proprietor of a new hotel, and the consulting room of Dr. Brady. Moloney has a pretty daughter, a scheming wife, who is also a good manager not only of the hotel, but of her daughter's love affairs and her husband's ailments. She is particularly anxious that her daughter, Moyna, should give her affections to the clever, if supercilious, young doctor, Vincent Sullivan, the son of a neighbour, who has won distinctions in his medical course, and who acts as *locum tenens* for Dr. Brady, the old family doctor, who is unable to find the real cause of her husband's illness. The young doctor discovers that it is nothing more serious than "fried potatoes."

John Moloney, from the first, develops an aversion to the young doctor and his cocksure methods. The daughter has another admirer, but her mother cleverly discovers that he has as much interest in her husband's bank account as in her daughter's hand in marriage.

The theme of the play revolves round her efforts to scheme this "admirer" out of his little plan, and to make the way clear for the young doctor's love-making. In the end all things come right; the just is rewarded and the schemer defeated.

The dialogue wanders from the main theme of the schemer and counter-schemer into discussions of medical practice and experience, but there is good fun in it all, and much of the comedy is supplied by Bridget Hennessey, the irrepressible hotel cook (Beth Daly), who butts into the conversation at awkward moments. Ian Wyle, as the hotel proprietor, was a convincing figure, both as the sick man, and the rejuvenated golfer, who shows the young doctor how to swing a club like Bobby Jones. Jean Woods, as Moyna Moloney, is a vivacious, but thoughtful modern Miss, and her acting was one of the outstanding features of the performance. Dr. Brady, as the country doctor, was somewhat overdone, and the same might be said of Peter Cassidy, a dispenser, played by C. Herbert. As comedians, however, they helped to create amusement. Daniel O'Driscoll (Pat Miller), as the hotel boots, was a persistent lover of the hotel cook, but most of his jokes scarcely got over the footlights.

The author has ability which, it is hoped, will be seen in further efforts.

Before this three-act comedy there was a short comedy by William Liddell, entitled "A Majority of One." In parts the acting was crude, but it was not without considerable humour.

SHOOTING OF LABOURER.

ENGLISH SUGAR PLANTER CHARGED.

FROM REUTER'S CORRESPONDENT.

GEORGETOWN (BRITISH GUIANA), Monday.

Mr. Victor D. Newbrunner, English deputy manager of a sugar estate, has been remanded for trial on a charge of discharging a firearm at an estate labourer with intent to cause him grievous bodily harm.

The case will probably come on this week.

On May 20th a coloured labourer was found with five bullets in his body, and had to be taken to hospital. Mr. Newbrunner pleaded not guilty to the charge of shooting with intent, stating that he was shooting at hawks and had accidentally hit the labourer.

After the affair an angry mob demonstrated on the estate and threatened to attack Mr. Newbrunner, who succeeded in reaching his house in safety, thanks largely to the bravery of his wife, who faced the angry crowd and told them they should learn to fight "one to one."

CASE OF WRONGFUL IMPRISONMENT.

REMARKABLE AFFAIR RECALLED.

A case of wrongful imprisonment is recalled by the recent death at Gateshead, at the age of 77, of Peter Murphy. Murphy and his brother-in-law, Michael Brannagan, were tried in 1879 on charges of burglary and feloniously shooting at the Vicar of Edlingham, Northumberland, the Rev. M. G. H. Buckle, and his daughter. They were arrested at Alnwick and appeared at the Northumberland Assizes at Newcastle. Vainly they protested their innocence.

Sentencing them to penal servitude for life, the Judge said that it was almost a miracle they were not being condemned to death. After nearly ten years had passed two other men confessed to the crime. These men were tried and sentenced to five years' penal servitude, and Murphy and Brannagan were released and received £800 each as compensation.

Less than six weeks after her wedding Elsie Kynaston (21), the daughter of a Johnstown (Denbighshire) innkeeper, and the wife of Albert Kynaston, a Wrexham farmer, was yesterday found dead in a bathroom, with her throat cut. She was happily married, but is believed to have worried over the erection of the farmhouse.

GREYHOUND RACING.

OPENING HEATS OF JUNE STAKE.

SANDYMOUNT SPRINT FOR SHAGGY.

The opening heats of the June Stake featured the programme last night at Shelbourne Park. Never Brag, Cross Jim and Society Cutlet were the winners of their respective heats, and in each case they proved the speedier greyhounds. Shaggy justified favouritism by winning the Sandymount Sprint, and Fancy Lines gave an impressive display in winning the Shelbourne Hurdle. Details:—

JUNE STAKE (First Heat)—Mr. M. Quinn's w. f. d. NEVER BRAG (2) (Boasted Force—Never Fear), 5 to 2, 1; Mrs. M. Freaney's FRACAUN DAWN (4), 3 to 1, 2; Mr. F. M. Coffey's CLAREEN BREMEN (3), 5 to 2, 3. Also ran—Brefini Masher (1), 8 to 1; He Goes Limestone (5), 5 to 2; Clonfunnish Major (6), 7 to 1. Four lengths; three lengths. 31.30 secs. (Hoystead.)

Second Heat—Mr. G. Young's bd. w. d. CROSS JIM (3) (Veale Hill—Neidin's Ant), 7 to 2, 1; Mr. M. Guthrie's KRUGER AGAIN (2), 4 to 1, 2; Mr. W. Clarke's CHIEF AGENT (2), 4 to 1, 3. Also ran—Prince Ivy (5), 6 to 1; O'Donoghue's Rock (6), 5 to 1; Newtown Fancy (4), 5 to 2. Two lengths; same. 31.25 secs. (Heavy.)

Third Heat—Mr. G. Ryan's bk. b. SOCIETY CUTLET (6) (Mution Cutlet—Society Dancer), 4 to 1, 1; Mr. F. J. Nolan's FACTORY BEAUTY (5), 6 to 1, 2; Mr. M. F. Leach's LENIN'S PET (3), 6 to 4, 3. Also ran—Cairo Pearl (4), 6 to 1; Whitefield Rose (2), 7 to 2; Merry Laura (1), 7 to 2. Three lengths; same. 31.50 secs. (Owner.)

CELTIC HURDLE — Mr. M. Dwyer's f. d. DUTCH JUNOR (4) (Mulatto—Wrennie), 5 to 2, 1; Mrs. Guiren's CUNNING SPEED (6), 5 to 2, 2; Mr. J. Hughes's HIDDEN MEMORY (3), 5 to 1, 3. Also ran:—Rodanstown (1), 7 to 4. One length: a distance. 33.16 secs. (Hoystead.)

SHELBOURNE STAKE, 550 yards — Mr. L. Dunne's bd. d. BREEZY BADGER (5) (Hidden Badger—Breezy Waves), 4 to 1, 1; Mr. P. Farrell's FADED GLORIES (4), 5 to 2, 2; Messrs. Walsh and McGuire's ASHWOOD MEADOW (1), 7 to 2, 3. Also ran:—Toneywarden Boy (3), 4 to 1; Appian Mor (2), 6 to 1; Float Gently (6), 7 to 2. Six lengths; one and a half lengths 32.53 secs. (Mackey.)

SANDYMOUNT SPRINT, 355 yards—Miss M E. Flynn's f. b. SHAGGY (4) (Rattleaway—Sunny Sure), 5 to 4, 1; Mr. H. O'Leary's LIVELY MOVER (3), 4 to 1, 2; Mr. J. J. Casserley's CUTLET'S TURNED (1), 2 to 1, 3. Also ran:—Nancy Airly (6), 3 to 1. A distance; same 20.68 secs. (Owner.)

SHELBOURNE HURDLE—Mr. P. O'Brien's bd. b. FANCY LINES (6) (Border Line—Fancier's Store), 2 to 1, 1; Mr. T. O'Brien's SHORE'S VICTORY (1), 3 to 1, 2; Mr. T. Kissane's SHANNON EAGLE (4), 2 to 1, 3. Also ran:—Drumfool (3), 4 to 1. One and a half lengths; a distance. 32.53 secs. (Yeates.)

HAROLD'S CROSS PARK—TO-NIGHT.

8.15—**ULSTER PLATE** (525 yards flat)—Strokestown Star, Kappana, Solawk, Apple Daddy, Just Heaven, Rock Force. Subs.—Alverado, Krafty Boyo.

8.30—**METROPOLITAN HURDLE** (525 yards hurdles)—Ballinagar Bridge, Rol Oitoi, Rogue's Moon, Hammeraway Tom. Subs.—Prudent Mick, Bonitus.

8.45—**LEINSTER PLATE** (550 yards flat)—Prudent Terry, Delishius, Minden Band, Hoatstown Kit, Medaza, Shore's Victory. Subs.—Float Gently, Breezy Badger.

9.0—**MUNSTER PLATE** (525 yards flat, Bitches)—Clonmel, La Becassine, Castle Flier, Serial, Winged Lady, Speedy Sadie. Subs.—Merry Laura, Rockett's Button.

9.15—**MIDLAND HURDLE** (525 yards hurdles)—Kavanagh Bridge, Mooncoin Rover, Beecher's Best, Watch The Turn. Subs.—Ormey, Controversy.

9.30—**CONNAUGHT PLATE** (525 yards flat, Bitches)—April Belle, Smerla Queen, She's A Sport, Headway, Dear Queenie, Mike's Girl. Subs.—Knockbeg Lass, High Born Beauty.

9.45—**LIFFEY PLATE** (525 yards flat)—Clonfunnish Major, Kilrue, Marshall True, He's Best, Pirate of Fenzance, Netted Wire. Subs.—Never In Front, Honest Rover.

MULLINGAR—TO-NIGHT.

8.0.—**525 YARDS**—Mutual, Binny, Big Half, Con Jeddar, Gay Night, Hussar, Felon, Furlie Queen.

525 YARDS HURDLE—Sail, Loafing Jew, Prudent Matt, Gordon, Scanlan Bridge.

525 YARDS—Five Miler, Cashel East, Tangler's Fancy, Master of Ravenhill, Good Old Jim, Brusna Hawk, Spion Tor.

525 YARDS—Doubtful Case, Loch Morro, Lights of Boston, Curragh Queen, Top of the Wind, Factory Beauty, Claddagh Queen.

325 YARDS—Gentle Dick, Gilgowan, Old Parkite, Brama Poota, Incognito, Lobinstown Lad.

525 YARDS—Derrie's Rattler, Annousta, Etcetera, Harjenny, Knocklore Lass, Gyp's Peggy, Ocean Hawk.

DUNDALK RESULTS.—Caged Hero (evens), Praise Girl (6-1), Sherkin Island (3/1), Law Clerk (6/1), Eagle's Charmer (4/5), Hoathstown Kit (4/6).

CORK RESULTS.—Cold Punch (5/2), Office Band (4/7), Priory Glen (4/1), Glittering Picture (5/1), Mallow Castle (5/2), Could Surprise (6/4).

CELTIC PARK RESULTS.—Mazurka (5/2), Knockboyne (5/1), Hill Tinker (5/4), Stoneyford (4/1), Teachable (3/1), Grenadier Guard (4/1), Bessbrook Express (2/1).

CLONMEL RESULTS.—Soloptic (4/1), Mullinahone Kid (5/1), Ferry Rover (4/1), Bovine (2/1), Frivol Lady (3/1), Hillside Home (6/4), True Economy (6/4).

YACHTING.

CLONTARF Y. AND B. CLUB ACTIVITIES.

Taking advantage of the suitable tides, C.Y. and B.C. managed to sail off two matches despite the light conditions last week. At the first time of trial the effort to race had to be abandoned, however, there being no wind in the lower reaches of the Liffey.

The next attempt (7th inst.) was more successful. Six boats started, and the finishing order was—Ben Edar, Iris, Finola, Montana, Ranger. The port and starboard rule had put Falcon out of the running. Ben Edar (Mr. A. Yule) won on handicap, Finola (Mr. J. Tancred) taking second and Iris (Mr. N. Borland) third prize.

There was a better wind (from E. by S.) on the following evening, and this time Montana (Mr. A. Brown) finished a good first and winner on the handicap. The order in of the others was—Ben Edar, Iris, Falcon, Finola, Ranger. Ranger (Mr. J. Patterson) and Falcon (Mr. J. McKay) took second and third on handicap.

HOWTH S.C.—SUTTON DINGHIES (CLASS III.)

Six boats started in Saturday's race over the outside course at Sutton with a moderate south-easterly breeze and a lumpy sea. Pollux and Castor were first to cross the line, but Uranus soon came up and gradually overhauled Castor on seaward leg to North Bar Buoy. Shortly after the start a fog began to blow in and there was some doubt as to whether the North Bar Buoy could be reached before it disappeared in the mist, so Pollux and Dorado gave up. The other boats felt their way on to finish the course with the following result:—

	H.	M.	S.
Uranus—L. Keatinge (Sm.) (1)	5	24	0
Castor—K. McFerran (2m.) (2)	5	24	56
Arcturus—H. D. O'Brien (1m.)	5	25	30
Sirius—G. Elliott (3m.) (3)	5	26	20

Pollux (D. Keatinge) and Dorado (T. and Miss J. Chadwick) gave up.

SWIMMING.

CLUB NOTICES.

Half Moon.—50 Yards Handicap—E. Heron and Pierce Kinsella dead-heated; E. Davis, 3. 17 competed.

Pembroke (Ladies' Section).—To-night, at Blackrock Baths, at 6 o'clock—Squadron trials.

Pembroke (Men's Section).—To-night, at 6.45, final of 200 metres handicap. Boys' diving, scratch.

PIGEONS FOUND.

A carrier pigeon flew into the yard of Mr. Thomas Beglan, Reynella, Killucan, County Westmeath. A ring on one leg was marked W.S. 33 Ave—3/3. On the other leg was a red rubber band with the figures 978.

A homing pigeon (No. E.430) arrived at Ballinacarrig, Co. Wicklow, in a semi-exhausted condition on Sunday.

DUBLIN SHIPPING REPORT.

Barometer at 5 p.m.—30.

Wind and Weather at 5 p.m.—Easterly winds, light breeze, fine.

Foreign Arrivals—Passat (steel four-mast barque), of Mariehamn (Finnish), 2,585 tons (Captain Sjorgren), from Wallaroo (Australia), with a cargo of wheat. Lillian, of Bergen, 303 tons (Captain Johansen), from Antwerp, with general cargo. Spanker, of Newcastle, 1,104 tons (Captain Smith), from Bremen, with coal; Sonnenfelde, of Hamburg, 491 tons (Captain Rumbaur), from Antwerp, with general cargo; Kristan Maersk, of Aalborg, 1,462 tons (Captain Rasmussen), from Leningrad, with timber.

Coastwise Arrivals—Slieve Bloom, from Holyhead, with goods; Lady Cloe, from London, with goods; Assaroe, from Silloth with goods; Cato, from Bristol, with goods; Moyallon, from Workington, with tar; Ita, from Garston with coal.

GUINNESS' FIRST CLASS CLERKSHIPS.

Pupils of ROSSE COLLEGE, 65 Stephen's Gn., Dublin, gained 7 of the 10 Appointments offered at exams. in 1932 and 1933. Classes now working for next examination.—(Advt.)

THE AMERICAN MARKETS.

BUSINESS SITUATION HOLDING ITS OWN: STOCKS CLOSE EASY.

REUTER'S TELEGRAMS.

NEW YORK, Monday.

Despite the fact that the business situation seemed to be holding its own, enthusiasm on the Stock Exchange was at a low level to-day. The shadow of the potential disruption in the steel industry had a considerably restrictive influence on operations, and the list ended slightly down after a turnover of 750,000 shares.

The opening was easy. Profit-taking caused early reactions of fractions to 1 point, with Rails, Industrials and Utilities notably under pressure. Trading then quietened, and some support reappeared, however, prices later fluctuating in a narrow and indecisive manner. Firmer tendencies developed here and there during the afternoon, but numerous leading issues declined fractions to a point, with some selling attributed to reports that Congress may not adjourn this week.

The market closed easy.

The sentiment of the Stock Market for the "long-pull" was generally bullish, but traders to-day were not disposed to extend their commitments pending the outcome of the meeting of Steel Workers' Unions at Pittsburg on Thursday.

Call Money	Mon. Steady	Sat. Nominal
Do. Do. Demand Bills	—	—
Exchange on Lon. 60 days' sight	5.03⅛	5.05⅜
Cable	5.06⅛	5.08⅜
Do. Montreal	5.02⅛	5.03
Exchange Paris cable	6.61¼	6.62¼

Exc. Parity.	STOCKS	Closing Bid Mon.	Sat.
87⅛	Atchison, Topeka, Santa Fe	57¾	59⅛
84⅛	Do. Preferred	83⅛	85
24⅛	Baltimore and Ohio	24½	25
153/16	Canadian Pacific (New Stock)	15⅝	15¾
5⅛	Chicago, Milwaukee & St Paul	5⅛	5⅛
3¼	Chicago and Rock Island	3¼	3¼
19⅜	Erie Shares	19⅜	20
23 11/16	Erie 1st Preferred	24	24½
25 11/16	Illinois Central	28	28⅝
15⅜	Lehigh Valley	15¾	16¼
5⅜	Louisville and Nashville	53	54½
3⅜	Missouri Pacific	3¼	3⅜
29 5/16	New York Central & Hudson R	29⅝	30⅞
179 13/16	Norfolk and West Com.	182	183
24 11/16	Northern Pacific Com.	25	26
30¼	Pennsylvania Shares	30½	31⅛
46 7/16	Reading Shares	47	47
23 13/16	Southern Pacific	24¼	24⅞
25 15/16	Southern Railway	26⅜	27½
13 15/16	Union Pacific	123	123
3¼	Wabash	3¼	3⅝
95⅞	American Can (New Stock)	97	98¼
40¼	American Smelting (New Stock)	41	41⅝
13 7/16	Anaconda Copper	15⅝	16
14 5/16	American Radiator	14½	14⅝
11 5/8	American Tel. and Tel	117	118
33⅝	Bethlehem Steel Com. Stock	33¾	34⅞
24 7/16	Brazil Stab. 6s, 1957	24¾	24
31⅞	Consolidated Gas (New York)	32¾	33¼
20 1/4	General Electric (New Stock)	20½	20⅞
32 1/16	General Motors (New)	32⅝	33⅝
3⅜	Inter. Mer Marine Com. Certs	3¼	3⅝
26 5/16	International Nickel	26⅝	26¾
27 13/16	Montgomery Ward	28	28⅝
140 3/16	National Lead	142½	142
17 1/16	North America Company	17⅛	17⅝
7⅜	Radio Corporation	7½	7⅝
34 11/16	Royal Dutch Petroleum	35⅜	35
20 3/4	Shell Transport and Trading	21	18
8¾	Shell Union Oil	8½	8½
20	U.S. Rubber	20½	20⅞
41	United States Steel Common	41½	42⅝
85½	Do Preferred	86⅛	87¾
9⅝	Brazilian Traction	9⅛	9⅛
28 9/16	Brit. American Tobacco Coupon	28⅞	29¾
5 5/16	Hydro. Electric	5⅜	5⅛
27 15/16	International Pet. Canada (New)	28¼	28¼
—	Silver Commercial Bars	45	45¼
	BONDS		
114⅞	U K 5½ Bonds, 1937	116⅛	116
112¾	Do. Funding Loan 4½	114½	114
105⅛	U.S. Treas. 4¼ Bds., 56-56	106⅝	106⅝
58 5/16	7% German External Loan	58⅞	57½
103½	Amer. S. Refining 5½, 47	104¾	104¼
109 13/16	Bethlehem Steel 5½, 42	111¼	110¾
80 1/16	Chile Copper 5½, '47	81	80¾

* Asked; † Ex div.; ‡ Ex interest; § Ex rights.

DOW JONES AVERAGES.

June 11.—20 Railroads 44.69; 30 Industrials 97.82, and 20 Industrials 23.90.

NEW YORK PRODUCE MARKETS.

WHEAT steady, ¼c. to ¼c. up.

	To-day.	Prev. day
No. 2 Amber Durum, spot	—	—
No. 2 Mixed Durum, spot	—	—
No. 1 Northern Manitoba, spot, f.o.b. New York	87⅛	86⅞
No. 2 Hard Winter, spot	111¾	111⅝
No. 2 Red Winter, spot	109¾	109⅝

MAIZE steady at ¼c. rise.

Western No. 2 Mixed, spot—	To-day	Prev. day
	61⅞	61⅜

OATS steady, ¼c. up. White clipped f.o.b. New York, 46½.

RYE steady, ¼c. up. No. 2 spot, 53¾.

BARLEY steady, 1c. higher. American malting c.i.f. New York, No. 2, 67½.

FLOUR steady. Spring clears were quoted at 6.60 to 6.90.

LARD steady at 10 points rise. Prime Western steam, 7.25; Middle West, 7.10 to 7.20.

PETROLEUM steady.

Mid-Continent crude, 33 to 33.9 per cent., Baume at well, 94 cents.

Pennsylvania crude, in South-West Pennsylvania pipe lines—Lower price, 207 cents; higher price, 222 cents.

COFFEE—

Closing options:—

	July	Sept.	Dec.	1935 Mar.	May
To-day	8.35	8.35	8.42	8.49	8.56
Prev. day	8.40	8.42	8.50	8.50	8.58

SUGAR on spot closed steady and unchanged at 3.00. Futures advanced on covering, together with purchasing by trade and commission houses, while the light character of offerings and the steadiness of spot also stimulated sentiment. Considerable changing from near positions to distant options was also in evidence. The market closed very steady at 2 points to 1 point rise. Approximate day's sales (futures)—13,000 tons.

Closing options—

	July	Sept.	Oct.	Dec.	Jan.	1935 Mar.	May
To-day	1.56	1.63	1.67	1.72	1.74	1.79	1.84
Prev. day	1.54	1.61	1.65	1.71	1.72	1.78	1.82

TALLOW steady. Spot extra loose, 3½; special extra, 4½; in tierces, 5½.

COTTON SEED OIL—Futures closed steady, 2 points up to 1 down. Closing options—July, 5.28; August, 5.33; September, 5.47; October, 5.56.

SHELLAC—T.N., 28.

TURPENTINE—Spot, 51½; Savannah spot, 46½.

COMMODITY EXCHANGE INC.

TIN easy at 60 to 40 points loss. Closing options—July, 51.10; September, 51.25; December, 51.70; March, 52.00. American standard copper steady, 7 to 4 points cheaper. Closing options—July, 7.42 to 7.45; September, 7.54; October, 7.60; December, 7.72 to 7.75; January, 7.78.

OUTSIDE MARKETS—Straits tin firm, 60 points up. Spot and near by New York, 52.55. Future option—July, 52.50. Lead steady and unchanged; spot New York, 4.00; spot East St. Louis, 3.85. Pig Iron steady and unchanged. Eastern Pennsylvania, Northern 2x foundry, silicon 2.25-2.75, delivered New York, including freight rate, 21.77; Buffalo, silicon 1.75-2.05, delivered Boston, including freight rate, 20.00.

COTTON (New York)—Spot closed quiet, but 10 points down at 12.15. Cotton (New Orleans)—Spot closed 16 points down at 12.12.

RUBBER quiet, but steady. First latex thin crepe, spot, 15⅝ buyers; smoked ribbed sheets, spot, 13⅞ buyers, 13⅞ sellers.

OUTSIDE U.S. MARKETS.

KANSAS—Wheat easy, 3½c. down. Futures steady, ½c. up to ¼c. down. No. 2 hard winter, spot, 94½. Closing options—July, 91½; September, 92¼.

ST. LOUIS—

"FOUR-MASTER" AT DUBLIN : CRICKET : TENNIS.

THE PASSAT, a Finnish four-masted barque, which has arrived from Wallaroo (Australia) with wheat, in the Alexandra Basin, Dublin, where she was towed yesterday. She is competing in the grain race.

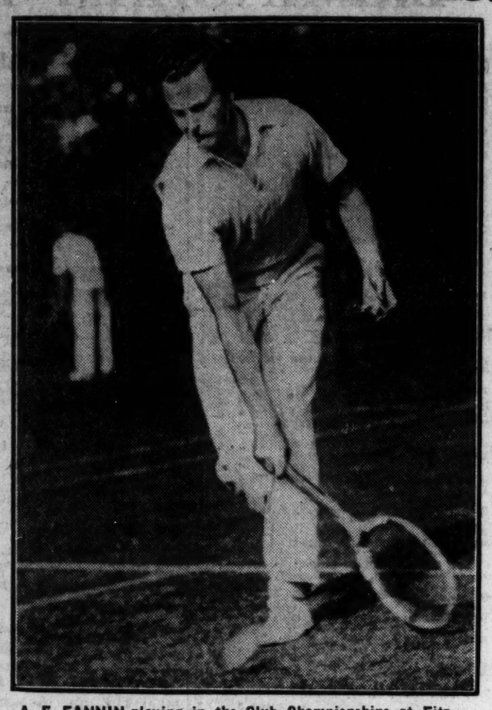

A. E. FANNIN playing in the Club Championships at Fitzwilliam Lawn Tennis Club, Dublin, yesterday.

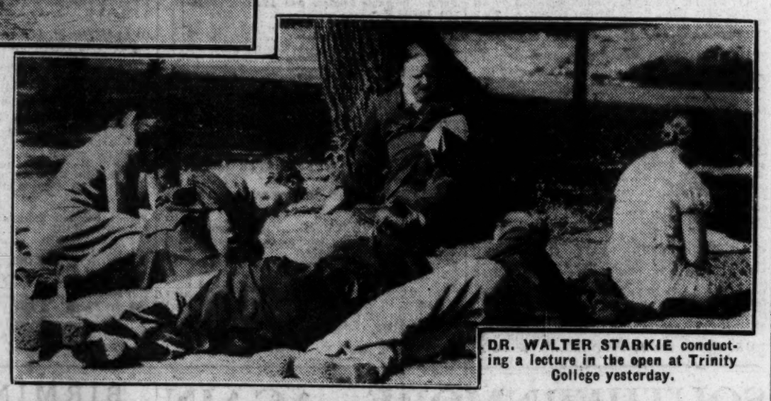

DR. WALTER STARKIE conducting a lecture in the open at Trinity College yesterday.

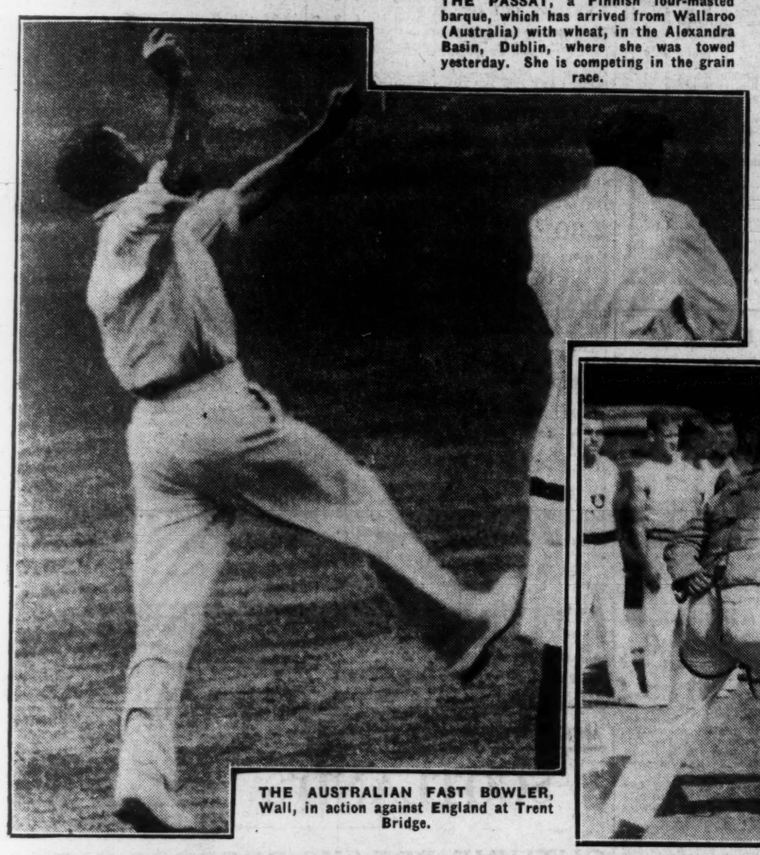

THE AUSTRALIAN FAST BOWLER, Wall, in action against England at Trent Bridge.

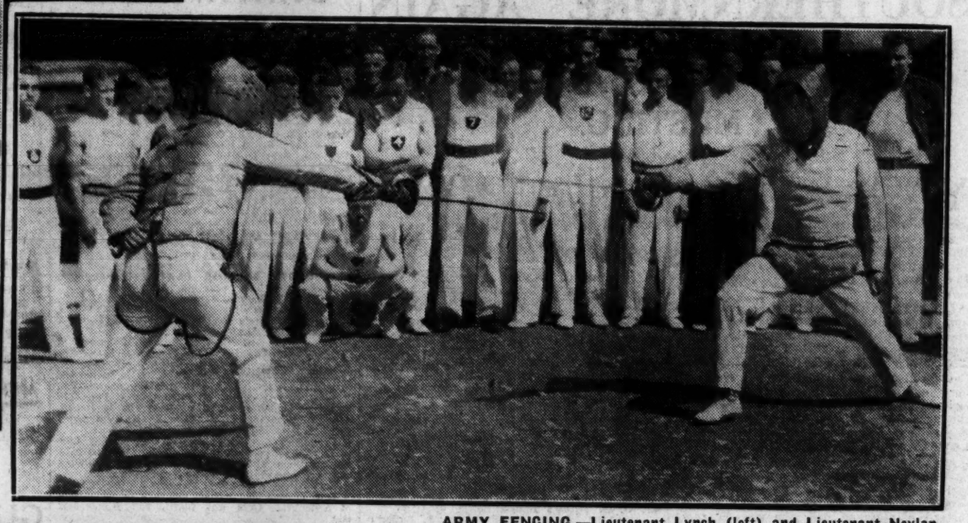

ARMY FENCING.—Lieutenant Lynch (left) and Lieutenant Neylan engaged in a bout yesterday at Portobello Barracks, Dublin.

CASHEL CHORAL FESTIVAL.—A group of clergy who took part in the Choral Festival at Cashel, Co. Tipperary. Included are: The Rev. Canon Drury, the Rev. J. Goring, Archdeacon Seymour, Archdeacon Burkitt, the Rev. Canon Patton, Dean Mayers, the Rev. B. T. W. Nicholson, Dean Leslie, the Rev. Canon Johnstone, Dean Talbot, the Rev. C. B. Phipps, LL.D.; the Rev. H. W. McClelland, Mus.D.; the Rev. H. C. Deane, the Rev. P. Coulter and the Rev. G. McKinlay.

TRINITY WEEK CRICKET.—C. R. Cuffe and Q. K. Donald going out to open for Dublin University "Present" against the "Past" at College Park yesterday.

MR. W. J. CARROLL playing for the Tobacco Traders' Golf Society at the Castle golf links, yesterday.

STOCK EXCHANGE GOLFING SOCIETY.—Competitors at the Castle links yesterday. Left to right (in front): Messrs. C. S. Wallis, T. A. Brindley, E. F. Kilduff, R. R. Martin, T. J. Lawler. Behind: Messrs. E. O'D. Davy, S. Grove-White, F. C. Martin, N. Manly and O. Murphy.

TOBACCO TRADES' GOLFING SOCIETY.—A group of players on the Castle links during the games yesterday. Included are Messrs. W. Carroll, C. Carroll, G. Hamlet, P. Bell, C. P. Gore, S. Spratt, W. J. O'Ferrall, P. Pentony, P. Hennessy and D. Bridgman.

ROYAL HORTICULTURAL SOCIETY.

At the monthly meeting of the Royal Horticultural and Arboricultural Society of Ireland, held at the offices, 12 Hume street, Dublin, Mr. T. J. Gaisford St. Lawrence presiding, final arrangements were made for the Society's Exhibition of Flower and Garden Pictures, by Irish artists, which will be held from 4th to 14th July, in the Metropolitan School of Art, Kildare street, kindly placed at the disposal of the Council by the Ministry of Education. The Marquess of Headfort, President of the Society, accompanied by the Marchioness, will open the exhibition on the 4th July, at 3.30 p.m. Invitations will be issued in due course. The Schedule Committee were deputed to prepare a list of classes for the next private Flower Show for members, which will be held during the exhibition in the Society's rooms. Applications were received from cross-Channel firms for space for trade exhibits at the Society's exhibition at the Horse Show. Twenty-eight new members were elected. Miss Hume, of Prospect House, Bushy Park, Rathgar, was awarded a Cultural Certificate for flowers of *Scilla Peruviana, Potentilla Vilmoriniana, and Clianthus puniceus.*

"THE BELVEDERIAN."

The activities of Belvedere College, Dublin, during the past school year are recorded in "The Belvederian," the College annual, which has been published. The work, which is beautifully produced, contains numerous illustrations, including portraits of those connected with the college, and photographs of the different sports teams. The articles of general interest include "The Martyrs of the Rio de la Plata." An interesting account of the College Union pilgrimage to Rome is also given.

They are the ones who get the best out of everything—they know they work better, play better, look and feel better by keeping their nerves at FULL POWER with PHOSFERINE for promoting Health, Strength and Beauty.

The best Time of Life begins sooner, and lasts longer, when inactive nerve centres are reanimated with PHOSFERINE which supplies the nerves with a steady flow of New Vital Force to revive exhausted physical and organic powers.

REVIVE VITAL NERVE FORCES WITH
PHOSFERINE
THE GREATEST OF ALL TONICS BRAND TONIC

Influenza, Lassitude, Brain Fag, Gastric Pains, Debility, Indigestion, Sleeplessness, Exhaustion, Nerve Shock, Rheumatism, Headache, Sciatica, Neuralgia, Maternity Weakness, Anæmia

The 3/- size is nearly four times the 1/3 size; you save almost 2/-
PHOSFERINE IS PACKED BY IRISH LABOUR IN DUBLIN.

No waste in my house now I've got a—

B.T.H. ELECTRIC REFRIGERATOR

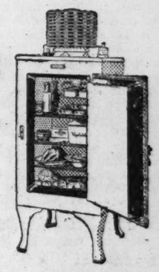

Every week, or nearly, food has to be thrown away. A B.T.H. Electric Refrigerator will save you all that waste. It will keep cooked or uncooked food hygienically fresh for days together. And a B.T.H. Refrigerator saves you so much trouble. You can prepare meals in advance. You can produce ices and iced sweets whenever you want them. Why not see about getting one?

NEW LOW PRICES make it easier than ever for you to own the world's finest refrigerator.

All R.S. Models are made in Rugby. The mechanism is hermetically sealed in steel—nothing to go wrong, not a scrap of attention needed—*not even oiling*. Extremely quiet working. Easy to instal; just plug into the nearest electric socket—and forget it. Generous accommodation terms enable you to purchase as you buy your house—out of income. Write or telephone for literature or call at our showrooms to inspect the latest models.

The steel-clad mechanism on the top of the B.T.H. Refrigerator is guaranteed for FOUR FULL YEARS.

REFRIGERATORS LTD.
16 Bachelor's Walk, DUBLIN
PHONE: 45161

Never mind

Whatever the weather forecast—never mind—Cherry Blossom will keep your footwear bright and shining and protect and preserve the leather too.

Cherry Blossom Boot Polish

POLISHES AND PROTECTS
Sold in Tins - - 2½d., 4½d. and 6d.
MADE IN DUBLIN

FRENCH DERBY FORM.

WEEDS FILLY WINS THE BREEDERS' FOAL PLATE.

FROM OUR TRAVELLING CORRESPONDENT.

BIRMINGHAM, Monday Night.

SOME of the horses that ran here this afternoon raced like cats on hot bricks, and the course was very much like hot bricks, too; for there was a blazing sun pouring down on ground that was baked hard.

It was poor racing, and we will let it rest for a moment and discuss the French Derby of yesterday. Here, marvellous to relate, M. Leon Volterra's Admiral Drake, who had finished last of all in our Derby last week, finished third, beaten a length and a half and three-parts by Duplex and Pons Legend, who was the mount of Johnstone, Lord Glanely's jockey.

Now, Admiral Drake was last on merit at Epsom. He simply never could go with them, and was made to look like a plater. But the Longchamp air must have bucked him up again; for we cannot believe that the French form is as bad as it appears from reading the results of the two races.

Duplex, the winner, is, like Easton (second in our Derby), by Dark Legend, and carried the same colours as Admiral Drake.

NOT RECOGNISED.

His trainer, the Belgian Carlier, must have been keeping an angel unknown to himself; for the colt was at a long price. Efforts were made to obtain an English jockey for him, and Gordon Richards was offered the mount, as was Johnstone, but both refused.

M. Volterra, who has large music hall and cinema interests in France, is a fairly recent recruit to racing, but he has been having a remarkable run of luck with his horses.

I see, by the way, that in a letter published this morning Mr. R. S. Sievier suggests that Lord Glanely should issue a challenge on behalf of Colombo to the Maharajah of Rajpipla to run a match between him and Windsor Lad. More than thirty years ago Mr. Sievier owned one of the greatest, if not the greatest, mares of all time—Sceptre; and when she was beaten in the Derby, unplaced behind Ard Patrick, Mr. Sievier offered to run his filly against the winner for £10,000 aside, play or pay.

MATCH NOT MADE.

The late Mr. Gubbins was too wily to accept such a challenge. As a matter of fact, when Ard Patrick met Sceptre in the Eclipse in the following year he beat her, but only by a nose. I am very much afraid that we shall not see such a delectable morsel as a match between Colombo and Windsor Lad.

The racing here was featureless. The Beckhampton filly, Radiation, was made favourite for the Warwickshire Breeders' Foal Plate, in which she could only finish fifth. The winner turned up in a big white-faced, white-stockinged filly by Apelle out of Weeds, trained in Miss Wilmot's stable.

SCOPE FOR IMPROVEMENT.

She began to draw away when they had covered half the journey, and finally won by three lengths from Coppelia. Flying Torch finishing third. There is much scope for improvement in the winner, who has good speed.

Only seven ran for the Birmingham Plate, comfortably won by the big Radley Wood, by Tremola, who beat British Quota and the bottom weight, Mestre, by half a length and a length and a half.

This fellow, who belongs to a Berkshire butcher-farmer, Mr. J. E. Cottrell, should make a hurdler. He is a half-brother to Bagley Wood, who has won races under National Hunt Rules.

Canoparia, who was plating as a two-year-old and again last year, won the Coombe Plate for her owner-trainer, Jack Colling, after Pressenda had turned it up and was well beaten.

Joule, a gelding by Junior, won the first selling race and was bought in for 250 guineas, while Homocea, who won the two-year-old selling event, made 350 guineas to Mr. A. F. Haines, the owner of the second, Mary Joan.

SELECTIONS.

Racing should be a little better here to-morrow, when that good staying colt, ALCAZAR, runs for the Midland Breeders' Foal Plate, which he should win.

The Epsom winner, BAGMAN, may win the Guernsey Stud Produce Stake, and INFLATION may take the Packington Plate.

At Lewes the Spring Handicap may be won by PERSIST and the Landport Maiden by the SHANGANAGH LADY gelding.

GALTER MORE.

ALCAZAR MAY SCORE.

VOTE FOR SKILLIGALEE IN THE PACKINGTON PLATE.

ALTHOUGH one or two of the races will be weakly contested the fields at Birmingham will be larger than might have been feared after yesterday's racing, which ended with what was reduced to a match. Of the eight probable starters for the Midland Breeders' Foal Plate Alcazar, Potiphar, Abbot's Last and Gay Dancer make most appeal at first glance.

Alcazar was making his first appearance of the season when winning the Penrhyn Cup at Hurst Park, and that race showed us that he is very useful at a mile. The extra weight he has to carry this time will not be such a burden on the absolutely level course. Potiphar failed at York after his fine Chester victory, but he ran a good second to Law Maker, whose position in the market gave hint of the fact that he was one of Manton's "good things." If he is beaten to-day it will be due more to the state of the going than to any lack of fitness.

Abbots Last has it in him to win races, but after his defeat by Mayflower at Salisbury I have made up my mind to leave him out on this occasion. Gay Dancer may not be seen at his best until we get plenty of rain, and reducing the issue to

ALCAZAR

and Potiphar I prefer the former.

Bagman, Red Biddy and Winandermere may be all that will turn out for the Guernsey Stud Produce Stakes. Bagman has already shown himself as being one of the best in R. C. Dawson's yard, and as he won over the adamant chalky going at Epsom last week there should be no fear of his being "stumped up" here.

RED BIDDY

was backed like a certainty for her race at Salisbury, and she may score again.

A bigger field of youngsters will run for the Packington Plate, but

SKILLIGALEE

will probably prove superior to the others. I am told that he is one of F. Darling's most promising two-year-olds.

QUARTZ,

a winner over the course, should beat Might Surprise and others in the Bull Ring Plate.

The welter weights carried in the Lewes Spring Handicap will assist

YOUNG MASTER,

whose hurdling efforts will have made him used to such burdens. Mr. Boxall's horse may not find it easy to hold off Yum Yum and Silver Box, but I think he will stay on just the better on the climb to the post.

NEWMARKET NOTES.

FANCIED HORSES AT BIRMINGHAM AND LEWES.

NEWMARKET, Monday.

THIS morning Bell gave Ravioli and Captain Courageous a good pace gallop over one mile on the Bury side. The latter moved well throughout, and he should pick up a race shortly, as he is in much better condition than when he finished third to Hoplite and Bishop's Move at our last fixture. Ravioli, who is now at his best, should soon be seen in winning form.

Major Beatty sent Manacle one mile at a nice pace by himself. This three-year-old son of Manna and Belle Toi has only been seen in public once this season, for the Classic Trial Stakes at Kempton Park. He was not then fit, but he is one that should be followed for his future engagements, as he has shown good improvement in his recent gallops. Gold Bridge was slipped along over five furlongs, as was Clustifie.

Frank Butters gave his Newbury Summer Cup candidate, Robber Chief, in company with Osman Pasha, a striding pace gallop over one mile, and he is in good trim for his race on Thursday next. Achtenan strode out well in a nice pace gallop over one mile, as did Felicitation.

Captain Boyd-Rochfort gave Alcazar a smart six furlongs spin with Meldrum. The former is in capital trim to meet his engagement in the Midland Breeders' Foal Plate at Birmingham.

The Hon. George Lambton gave his Royal Hunt Cup candidates, Pricket and Versicle, a nice pace gallop over seven furlongs, and the selected of this pair will play a prominent part.

T. E. Leader gave Light o' Love a nice gallop over one mile with Navy Blue. The former seems none the worse for his hard race at York, for which he was considered very unlucky to be beaten.

The best gallop to take place on the racecourse side was that to which J. Cannon subjected Within-the-Law over a mile and a quarter. With Moonlighter he moved in his best style, and if the going is on the firm side at Ascot next week he will give a very forward display in the Ascot Stakes on the opening day.

Digby gave his hand off a half-speed gallop over one mile with The Scribe, Blandtonah, Embosser, Bacht, Diamantee, and Intervener, and he, too, will give a prominent display in the Ascot Stakes.

At Birmingham to-morrow we have Prunier, Nil Nisi, Winkle, and

POLYDAMAS

under orders for the Tamworth Selling Plate, and I prefer the chance of the last named.

GUILDER

ran very well in a similar event to the Bromford Selling Plate at Yarmouth, and being nicely weighted should about win.

We have a well-fancied runner in Mrs. Sinkins for the Packington Plate, and I prefer her to Sea Bequest, Tara's Queen, and Stolen Goods, but I doubt if she will beat the well-galloped

MAID OF ARCHES (next best).

Gay Dancer will give a good account of himself in the Midland Breeders' Foal Plate, and Blandtonah and Carrickore are fit and well, but I look to

ALCAZAR

to prove our best.

SHREDLEY

should account for Partner and Bisley in the Bull Ring Plate.

At Lewes my fancies are:—3.30, Carus; 4.0, Ballet Dancer; 4.30, Shanganagh Lady gelding.

LEWES RESULTS.

1.50—JUVENILE SELLING PLATE of 200 sovs. For two years old only. 5 f. and a few yards.

Mr. J. C. F. Simpson's SUN LUCK G., by Tonton, 8-11 ..... W. Gilchrist 1
Capt. G. E. Westmacott's FAIR VENTURE, 8-11 ..... S. Donoghue 2
Mr. G. W. Hands' WHERE'S GEORGE, 8-11 ..... F. Herbert 3

Also ran—Mozambique (K. Robertson), Blue and White (C. Smirke), Monchy (D. Smith), Evening Fortunate Gal (R. Dick), Magallanes (J. Marshall). Off 1.54. (Winner trained by V. Smyth.)

Betting—15 to 8 agst. SUN LUCK G., 4 to 1 Fair Venture, 5 to 1 Fortunate Gal, 6 to 1 Where's George, 7 to 1 Blue and White, 10 to 1 Evening News, 100 to 8 Mozambique, 20 to 1 any other.

Tote (2/-)—Win, 6/-; places, 2/6, 3/-, 3/3.

Won by a short head; three lengths. Magallanes was fourth, Monchy last.

The winner was bought in for 55 gns.

2.30—BEACON SELLING HANDICAP PLATE of 150 sovs. 1¼ m.

Mrs. G. N. Bennett's b. g. FEUD, by Legatee—Mafia, 5 8-6 ..... J. Marshall 1
Mr. A. Savile's COLLODIAN, a. 8-7 S. Donoghue 2
Sir M. McAlpine's DISAPPOINTED, 4, 7-7 ..... J. Sirett 3

Also ran—Polveraja (C. Jelliss), Sterling Boy (R. Dick), Atroda (J. Hine), Timaru (J. Cook), Cat's Tail (C. Smirke), Nepcote (W. Gilchrist), Rowlandine (J. Reynolds), Cardini (A. Wildman). Off 2.32. (Winner trained by G. Bennett.)

Betting—9 to 2 each agst. Disappointed and Cat's Tail, 5 to 1 FEUD, 6 to 1 each Collodian and Nepcote, 10 to 1 Timaru, 100 to 8 Polveraja, 100 to 6 Sterling Boy, 20 to 1 any other.

Tote (2/-)—Win, 8/9; places, 3/3, 3/9 4/-.

Won by three lengths; two lengths. Nepcote was fourth, Cardini last.

The winner was bought in for 75 gns.

3.0—SOUTHDOWN OPEN WELTER PLATE of 110 sovs. 1¼ m.

Mr. H. H. Anderson's b. c. KING'S COURTIER, by Teddy—Lady Wilts, 4, 11-7 ..... Mr. E. Lambton 1
Mr. C. M. S. Sangster's SALIC LAW, 4, 11-7 ..... Mr. Cundell 2
Mr. J. V. Rank's SOLIMAN'S FEAST, a. 12-13 ..... Lord Carnarvon 3
(Squadron-Leader C. Ridley).

Also ran—Alley (Mr. A. Boxall), Astraham (Mr. Boxall). Off 3.6. (Winner trained by Kirk.)

Betting—Evens KING'S COURTIER, 9 to 4 agst. Salic Law, 6 to 1 Astraham, 10 to 1 Soliman's Feast, 20 to 1 Alley.

Tote (2/-)—Win, 4/-; places 2/3, 2/6.

Won by two lengths; four lengths. Alley was fourth.

3.30—THREE YEARS OLD HANDICAP PLATE of 200 sovs. For three years old only. 1¼ m.

Mr. E. St. J. Barnett's b. c. PARTUCH, by David Garrick—Jump, 7-5 ..... A. Richardson 1
Major H. T. Barclay's JEANINE, 7-6 ..... Sirett 2
Mr. J. Staden's TYFRY, 8-4 ..... R. Dick 3

Also ran—Busaco (K. Gethin), Ollie (C. Jelliss), Desmona (E. Quick), Taganrog (D. Smith). Off 3.31. (Winner trained by Macnee.)

Betting—Evens Tyfry, 9 to 2 agst. Ollie, 5 to 1 Desmona, 7 to 1 Jeanine, 10 to 1 REVELRY, 100 to 6 Busaco, 20 to 1 Taganrog.

Tote (2/-)—Win, 20/6; places, 4/3, 4/-, 2/6.

Won by a neck; half a length. Desmona was fourth and Taganrog last.

4.0—ABERGAVENNY PLATE of 200 sovs. Two years old. 6 f. and a few yards.

Duke of Norfolk's b. f. PARTUCH, by Apron—Loarinia, 8-2 ..... C. Smirke 1
Mr. J. S. Austen's FLINT MAN, 8-0 ..... F. Herbert 2
Capt. J. G. R. Homfray's FRENCH KISS F., 8-11 ..... S. Donoghue 3

Also ran—Ichiban (R. Dick), Shell Out (T. Lowrey), Evasion (F. Lane), Royalist (A. Smirke), Direction (J. Sirett), Comanche (B. Rook), Corinna (G. Bezant), Chelmsford (J. Lewis), Northmore (J. Simpson). Off 4.1. (Winner trained by Gilpin.)

Betting—2 to 1 agst. French Kiss f., 7 to 2 Flint Man, 8 to 1 each Ichiban and Evasion, 100 to 8 Comanche, 20 to 1 any other.

Tote (2/-)—Win, 8/-; places, 2/9, 4/-, 2/6.

Won by three lengths; two lengths. Northmore was fourth, Royalist last.

4.30—SUSSEX PLATE of 200 sovs. 1 m.

Mr. F. T. Halse's ch. g. THE SAGE, by Reflector—Corsage, 3, 8-10 ..... R. Dick 1
Mrs. V. C. Goff's HOPETOUN, 3, 7-11 K. Gethin 2
Capt. A. Jameson's AHORA, 3, 7-10 ..... T. Barber 3

Also ran—Sad Jester (D. Smith), Dorothy Dene (Winner trained by W. Nightingall.)

Betting—3 to 1 on THE SAGE, 7 to 1 agst. Malvina, 10 to 1 Ahora, 100 to 8 Dorothy Dene, 33 to 1 any other.

Tote (2/-)—Win, 2/6; places, 2/3, 6/3.

Won by three lengths; six lengths. Malvina was fourth. Sad Jester last.

TOTALISATOR DAILY DOUBLE (10/- stake)—King's Courtier and Partuch—Dividend £5 16/-; pool £609 10/-; 94 winning tickets.

SPECIAL SELECTIONS.

Daily Sketch Double — Red Biddy and Springberry.

BIRMINGHAM PROGRAMME.

2.0—TAMWORTH SELLING PLATE of 200 sovs. Three-year-olds. 1 m.

	st. lb.
DRIFTING (Miss M. Brook) ..... B. Parker	8 11
ROCKET (Sir R. Hirst) ..... Templeman	8 11
PRUNIER (Ld. Howard de Walden) ..... D. Waugh	8 11
NIL NISI (Mrs. L. W. S. Long) ..... Briscoe	8 11
SONNET (Mr. V. Smyth) ..... V. Smyth	8 11
HENRY THE EIGHTH (Mr. Vagliano) ..... S. Darling	8 11
FRUITFUL (Mr. R. G. Aldridge) ..... Bisgood	8 8
BEL APPEL (Mrs. E. W. Brook) ..... P. Bell	8 8
TAM DAO (Mr. A. D. Pennant) ..... D. Pennant	8 8
MESTRE (Mr. G. Lambton) ..... Lambton	8 8
WINKLE (Mr. G. Lambton) ..... Lambton	8 8
TWO CLUBS (Mr. H. B. Leach) ..... H. Leach	8 8
LIGHT OF MORNING (Mr. R. Persse) ..... Persse	8 8
GREENSTONE (Mr. W. Webster) ..... Persse	8 8
POLYDAMAS (Ld. Zetland) ..... Dundas	8 8

Form.	Probable Starters and Jockeys.	Betting Forecast.
004	ROCKET	
200	FRUITFUL ..... G. Richards	13/8
003	TWO CLUBS ..... R. Perryman	5/1
033	POLYDAMAS ..... S. Wragg	7/2
	..... T. Weston	5/2

2.30—BROMFORD SELLING PLATE (handicap) of 500 sovs. 5 f.

	Age	st. lb.
TETRASET (Miss I. Parker) ..... E. Parker	a	9 0
LING (Mrs. E. C. Nolan) ..... R. J. Colling	4	8 7
TREMANDO (Mr. H. Collins) ..... Smalley	4	8 5
WILD BLOSSOM (Mr. F. Templeman) ..... Owner	4	8 6
PINAULT (Mr. F. St. G. Stedall) ..... Kirk	a	8 5
MONK VENDOR (Ld. Delamere) ..... Barthropp	4	8 2
ORLOVE (Maj. G. P. Richardson) ..... Stedall	4	8 2
VAIN BACHELOR (Mr. White) ..... H. Stevens	6	8 0
ROSE DE VIE (Sir K. Fraser) ..... Fraser	4	7 12
SARAFAN (Mr. G. H. Boyd) ..... Lowe	4	7 12
TOSH (Mrs. M. Schofield) ..... R. J. Colling	8	9
SOCIAL EVENT (Mr. A. C. Boutall) ..... Braime	5	7 12
COMIC RELIEF (Mr. H. Collins) ..... Winter	3	7 11
ELUSIVE GEORGE (Ld. Glanely) ..... Hogg	3	7 9
BLACK AND BLUE (Ld. Nunburnholme) ..... Renton	5	7 8
DRUNK AND GAY (Mr. H. Cottrill) ..... Cottrill	3	7 6
HENNA (6lb. ex.) (Mr. W Webster) ..... Pope	3	6
JULY FOLLY (Mrs. M. Dodge) ..... Darby	4	7 5
ANCIENT SPORT (Mr. J. Rank) ..... W. Payne	3	7 3
GUILDER (Maj. H. T. Barclay) ..... N. Cannon	5	7 3
GRUMBLING GINGER (Mr. Boutall) ..... Lawson	8	6
HELLENIZE (Mr. M. Hartigan) ..... Snow	3	7 3
VOITURETTE (Lady B. Smith) ..... Rimell	3	7 2
DEFANOTIS (Mrs. D. S. Martin) ..... Gilbert	5	7 2
BELAMOUR (Mr. R. Fenton) ..... Fenton	6	6 13
COURT OF APPEAL (Mr. J. Missa) ..... R. J. Colling	3	6 13
SOLO (Mr. D. M. Gant) ..... P. Lowe	3	6 13

Form.	Probable Starters and Jockeys.	Betting Forecast.
004	TETRASET	
215	WILD BLOSSOM ..... H. Wragg	9/2
304	VAIN BACHELOR ..... G. Richards	9/1
300	ROSE DE VIE ..... D. Smith	100/6
124	SOCIAL EVENT	100/6
015	COMIC RELIEF ..... T. Weston	8/1
031	HENNA ..... T. Fox	7/1
400	ANCIENT SPORT ..... J. Reeve	33/1
002	GUILDER ..... E. Smith	100/6
002	HELLENIZE ..... A. Burns	8/1
000	VOITURETTE ..... C. Richards	6/1
000	DEFANOTIS ..... W. Rickaby	100/6
003	BELAMOUR	100/6
	Tremando will not run.	10/1

3.0—PACKINGTON PLATE of 200 sovs. Two-year-olds. 5 f.

	st. lb.
VOICE OF SPRING (Mr. H. Kent) ..... Barling	9 2
RAYGILL C. (Sir B. Sheffield) ..... Higgs	9 0
DECEPTIVE (Sir Alfred Butt) ..... Fk. Butters	8 13
DOMUM (Mr. A. Cotten) ..... Smalley	8 13
ORANGE PERIL G (Mr. J. Dickie) ..... Pope	8 13
SMOKE SCREEN (Mr. J. D. Pender) ..... Cottrill	8 13
FAIR GREEK (Sir J. Dunn) ..... O. Bell	8 13

TO-DAY'S SELECTIONS.

Tamworth Selling—**Rocket.**
Bromford Selling—**Henna.**
Packington Plate—**Skilligalee** (nap).
Midland Breeders' Foal Plate—**Alcazar.**
Guernsey Stakes—**Red Biddy.**
Bull Ring Plate—**Quartz.**

TO-DAY'S DOUBLE.

Skilligalee (Birmingham) and **Ballet Dancer** (Lewes).

	st. lb.
MADEIRA F. (Mrs. Hankey) ..... Whittaker	8 13
BROWN GOWN (Miss M. Sheriffe) ..... Beatty	8 13
FOG LIGHT (Lady Yule) ..... J. Cannon	8 13
MYRRH (Sir H. C. Owen) ..... O. Bell	8 12
ARCH BACHELOR (Mr. McGregor) ..... McGregor	8 9
PIGSKIN (Mrs. C. Beatty) ..... H. Ferguson	8 9
THE GIRDLING (Mr. H. J. Brueton) ..... Rudson	8 9
TETARU F. (Mr. Cundell) ..... J. Waugh	8 9
SKILLIGALEE (Mr J. A. Dewar) F. Darling	8 9
SEA BEQUEST (Mr. C. W. Gordon) J. Jarvis	8 9
LORDLING (Mr. J. Hart) ..... C. Pratt	8 9
TARA'S QUEEN C. (Mr. F. W. Leach) ..... J. Leach	8 9
SPRINGBERRY (Mr. H. S. Lester) ..... V. Hobbs	8 9
SOLEIL DU MIDI (H.H. M. of Rajpipla) ..... S. Darling	8 9
GLEAMER (Mr. J. Rank) ..... V. Smyth	8 9
MAID OF THE MARCHES (Capt. Thomas) ..... W. Payne	8 9
INFLATION (Mr. C. Winn) ..... R. J. Colling	8 9
QUEEN OF HEARTS (Mrs. Benson) ..... B. Rochfort	8 9
GOLDEN MOMENT (Maj. Colmore) ..... S. Darling	8 6
ROI TONDEL (Mr. L. A. Cundell) ..... Colmore	8 6
STOLEN GOODS (Mr. F. W. Dennis) ..... Cundell	8 6
CONTRETEMPS (Mr. J. A. Dewar) ..... Digby	8 6
FLYING ORDERS (Maj. G. M. Harbord) ..... F. Darling	8 6
AWNING G. (Mr. T. E. Leader) ..... Pope	8 6
HAWK-EYE (Mr. A. de Rothschild) ..... T. E. Leader	8 6
MRS. SINKINS (Mr. W. T. Sears) ..... N. Cannon	8 6
MISS ONSLOW F. (Mrs. W. M. G. Singer) ..... W. Payne	3 7 3
JALDI JAO (Mrs. Waterhouse) ..... Lawson	8 6
CALL BELL (Ld. Woolavington) ..... Rickards	8 6
CAPE RACE (Ld. Woolavington) F. Darling	8 6

Form.	Probable Starters and Jockeys.	Betting Forecast.
130	PAIR GREEK ..... C. Ray	7/1
00	PIGSKIN ..... H. Wragg	100/8
130	THE GIRDLING ..... E. Forsyth	20/1
2	SKILLIGALEE ..... K. Gethin	100/8
012	LIGHT DRAUGHT ..... G. Richards	5/1
1	SPRINGBERRY ..... T. E. Fox	5/1
4	GLEAMER ..... R. A. Jones	6/1
312	MAID OF ARCHES	10/1
003	INFLATION ..... P. Beasley	8/1
001	ROI TONDEL ..... J. Childs	100/8
	STOLEN GOODS ..... C. Spares	30/1
	HAWK EYE ..... F. Lane	20/1
0	MISS ONSLOW FILLY ..... R. Perryman	20/1
3	TARA'S QUEEN COLT ..... C. Richards	8/1

3.30—MIDLAND BREEDERS' FOAL PLATE of 1,000 sovs. Three years old. 1¼ m.

	st. lb.
ALCAZAR (Mr. Woodward) ..... B. Rochfort	9 9
GAY DANCER (Miss D. Pacey) ..... Briscoe	9 5
POTIPHAR (Mrs. Robinson) ..... M. Peacock	9 0
ROCKET (Sir Hugo Hirst) ..... Templeman	8 9
NEILSON (Mr. R. White) ..... H. Stevens	8 9
ABBOT'S LAST (Mr. Dewar) ..... F. Darling	8 4
BARRONELLA F. (Ld. Beatty) ..... Beatty	8 1
WINDOW PANE (Mrs. Fry) ..... D. Pennant	8 1
BLANDTONAH (Pr. Dennis) ..... Digby	8 1
CARRICKORE ..... Duke of Marlborough) ..... Whittaker	8 1
SILVER FOX (Col. W. F. Story) ..... Elsey	8 1

OFFICIAL SCRATCHINGS.

ASCOT MEETING.

Britannia Stakes—Monk's Heath. Sea Gem.
Waterford Stakes—Overcoat, Poema, Chiste II., Patagon.
King Edward VII. Stakes—Scotch Fox.
Ascot engagements—Shining Tor.

DEVERLEY MEETING.

Westwood Maiden Handicap—Min Aref.
Bishop Burton Stakes—Tail Light.
Grand Stand Handicap—Jazz Band II., Woburn Park.
Londesborough Plate—Biscuit, Mixed Foursome
Brantingham Handicap—Conway.

NEWBURY MEETING.

Apprentice Plate—Min Aref, Maria's Faith.
Empire Stakes—Dictator.
Wiltshire Selling Handicap—Private Present.

GATWICK MEETING.

Emlyn Handicap—Sabella.
Manor Welter Plate—Cheery Lad, Galltzer.
Dorking Handicap—Barnhv, Slieve Donard.

AYR MEETING.

Montgomerie Handicap—Christmas Cheer.
Castlehill Plate—Tresillian.
Kyle Plate—Hilito.

MISCELLANEOUS.

Guernsey Stud Produce Stakes, Birmingham—Lord Paramount.
Bull Ring Handicap, Birmingham—Watfun.
Seaford Selling Handicap, Lewes—Roebuck.
Wood Green Maiden Plate, Alexandra Park—Morning Light.

All engagements in Mr. H. T. Rich's name—Tom Hunt.

All engagements under the Rules of Racing—Sanewillow.

All engagements—Humerus (dead), Clinton, Semiuole (dead), Smoar colt (2 yrs.), Belsbelle, Quirinal, Pahokee.

All engagements in Mr. S. Morris's name—Pulmella filly (2 yrs.).

PHŒNIX PARK RACES,

WEDNESDAY, JULY 11th.

Entries for five races at the above meeting Close TO-MORROW (WEDNESDAY) with Mr. F. Harold Clarke, 9 Hume street, Dublin, C.2. Telegraphic address—"Turfclub, Dublin." —(Advt.)

SOUTHERNMORE AGAIN

OUTSIDERS SCORE AT THURLES MEETING.

YESTERDAY at Thurles was the hottest day experienced at an Irish race meeting this season, and, were it not for a gentle breeze, the conditions would have been overpowering. The popularity of the meeting showed no signs of waning. There was a very satisfactory attendance, especially on the course, where everyone pays for admission.

Linby Hall, who made such a favourable impression on the occasion of his first appearance at Dundalk, gave anything but an encouraging display in the Ladies' Plate, and seemed to be well beaten when he bolted at the top of the straight. With Mr. Duggan's horse out of the reckoning one would have expected Kate's Team to have accounted for the others, but he was well beaten by Battle Eve, who was one of the outside division.

LOVELY HEROD STAYS BETTER.

Lovely Herod, who won recently at Dundalk, showed improved form by a runaway win in the Committee Steeplechase. He, as usual, took a long lead early in the fray, but, instead of stopping near the end, he came home an easy winner, and apparently his stamina has improved considerably.

Molino, who ran in the Irish Two Thousand Guineas, was meeting horses of a very inferior class in the race for the Totalisator Presentation Plate, and, ridden by Mr. E. Parkinson, he gave this young amateur a very easy winning ride.

Southernmore, having only Dark Bride in opposition for the Southern Steeplechase, defied her penalty, and scored her third victory off the reel. Captain Gargan's mare is now an accomplished fencer, and should win many more races for her owner.

POPULAR LOCAL WINNER.

Kat, one of the last of the progeny of Roi Herode, credited Mr. R. Kennedy with the Thurles Plate, beating, among others, Magor, a winner of two races recently. Mr. Wellesley, who rode Kat, and also trains her, had hopes of scoring a double event with Istone in the June Plate, a steeplechase for maidens. Istone, however, got all the bad luck of the race, for, after meeting with interference when Double Shadow fell at the third last fence, he had little room in the straight owing to the crowd on the course, and he was beaten by Thurles Hero. The latter is by St. Dunstan, out of the dam of Cabra Castle, and is owned by Mr. Joseph Hickey, a local business man, whose son, Mr. M. Hickey, rode him. The winner was a complete outsider, but was supported for small sums by many local people, and the success was naturally very popular. Details:—

2.30—LADIES' PLATE of 30 sovs. Second 3 sovs. A weight-for-age flat race. 1m. 3f.

Miss M. Wallace's b. f. BATTLE EVE, by Irish Battle—Never a Wink, 6, 9-9 ..... E. Oates 1
Mr. E. T. O'Meara's KATE'S TEAM, 5, 10-4 ..... Joe Canty 2
Miss E. M. Nunan's SAINT SENAN, a. 9-6 ..... T. Burns 0
Mr. R. J. Duggan's Linby Hall, 6, 10-4 ..... M. Maher 3
Mr. G. O'Meara's Jackina, 4, 9-7. M. Prendergast 0
Mr. J. P. O'Donnell's Our Tone, 5, 9-6 ..... P. Fitzgerald 0
Mr. F. W. Wise's Rinka, 5, 9-1 ..... L. Lonergan 0

(Winner trained by Wallace.)

Betting—Evens Linby Hall, 6 to 4 Kate's Team, 8 to 1 BATTLE EVE, 20 to 1 Saint Senan, 50 to 1 any other.

Tote (2/-)—Win, 17/6; places, 4/-, 3/-.

Kate's Team set the pace to Battle Eve, Linby Hall, Saint Senan and Rinka, with Our Tone last to the top of the straight, where Linby Hall bolted, and Battle Eve, coming on from Kate's Team and Saint Senan, won by two and a half lengths; three lengths; Rinka was fourth, and Jackina fifth.

3.0—COMMITTEE PLATE of 30 sovs. Second 3 sovs. A handicap steeplechase. 2m.

Mrs. K. Hutchinson's ch. g. LOVELY HEROD, by Philip Herod—Lovely Weather, 6, 11-7 ..... C. Graham 0

(Winner trained by J. Kirwan.)

Betting—Evens LOVELY HEROD, 2 to 1 agst. Lion D'Or, 5 to 1 Querist, 10 to 1 Ballycarron Melody.

Tote (2/-)—Win, 4/6.

Lovely Herod set a strong pace to Querist, Ballycarron Melody and Lion D'Or, and, drawing clear away from Querist, Lovely Herod won by eight lengths; ten lengths off Ballycarron Melody was the only other to finish.

3.30—TOTALISATOR PRESENTATION PLATE of 30 sovs., of which 10 sovs. is added by the Race Committee. A weight for age flat race. 2m.

Mr. J. J. Sullivan's ch. c. MOLINO, by Berceford—L.L.O., 3, 10-9 ..... Mr. E. Parkinson 1
Mr. H. G. Wellesley's EXCALIBUR, 5, 10-9 ..... Owner 2
Mr. T. W. Barry's SHADE MAKER, 5, 12-2 ..... Sir E. Goff 3
Mr. J. F. O'Meara's Kapal, 5, 12-2 ..... Mr. A. P. Harris 0

(Winner trained by J. J. Parkinson.)

Betting—6 to 4 on MOLINO, 3 to 1 Excalibur, 5 to 1 Kapai, 20 to 1 Shade Maker.

Tote (2/-)—Win, 3/6; special place pool, 6/6.

Excalibur made the running from Molino, Shade Maker and Kapai until three-quarters of a mile from home, where Molino drew to the front, followed by Excalibur and Shade Maker, to win by five lengths; eight lengths.

4.0—SOUTHERN PLATE of 30 sovs. Second 3 sovs. A handicap steeplechase. 3 m.

Captain E. A. Gargan's b. m. SOUTHERNMORE, by Drinmore—Southern Girl, 5, 10-9 ..... W. T. O'Grady 1
Mr. J. A. Farrell's DARK BRIDE, 6, 9-9 ..... T. Kelly 2

(Winner trained by Owner.)

Betting—5 to 1 on SOUTHERNMORE.

Tote (2/-)—Win, 2/6.

Southernmore settled down in front, and won easily by ten lengths.

4.30—THURLES PLATE of 30 sovs. Second 3 sovs. A handicap flat race. 1m. 3 f.

Mr. R. Kennedy's gr. f. KAT, by Roi Herode—Saucy Kate, 4, 10-9 ..... Hon. H. G. Wellesley 1
Mr. J. P. O'Donnell's MAGAR, 4, 12-5 ..... Mr. H. J. Delmege 2
Mr. R. Wallace's VLIOMONDE, 5, 11-5 ..... Capt. J. C. R. Delmege 3
Mr. D. A. Butler's Baby's Bottle, 4, 12-0 ..... Mr. J. Butler 0
Mrs. W. Carroll's Greek Blossom, 4, 10-7 ..... Mr. M. Carroll 0
Mr. E. T. O'Meara's Galarda, 6, 10-7 (car. 10-8) ..... Mr. P. O'Meara 0
Mr. Jos. Maher's Prosperity, a, 10-7 ..... M. P. Sleator 0

(Winner trained by Wellesley.)

Betting—2 to 1 each agst. KAT and Vliomonde, 3 to 1 Magar, 100 to 6 Prosperity, 50 to 1 any other.

Tote (2/-)—Win, 3/6; places, 4/-, 7/-.

Greek Blossom made the earlier running from Vliomonde, Baby's Bottle, Galarda and Kat, with Magar next, until coming into the straight, where Vliomonde was in front, but gave way to Magar, who, in turn, was headed by Kat, who won by two lengths; four lengths. Greek Blossom was fourth, Galarda fifth.

5.0—JUNE PLATE of 30 sovs. Second 3 sovs. A steeplechase for maidens. 2½ m.

Mr. Jos. Hickey's THURLES HERO, by St. Dunstan, dam by Cabra Castle, 6, 10-7 ..... Mr. M. Hickey 1
Mrs. H. G. Wellesley's ISTONE, 5, 11-7 ..... Mr. P. Sleator 2
Mr. D. P. O'Brien's GAY MONARCH, a. 10-7 ..... Mr. P. Rogan 3
Sir Ernest Goff's Double Shadow, 6, 11-10 ..... Owner 0
Mr. E. T. O'Meara's Bohercrow, 5, 10-4 ..... D. Kiely 0
Mr. J. J. Parkinson's Simon's Way, 4, 10-0 ..... H. Holmes 0

(Winner trained by Owner.)

Betting—5 to 4 on Istone, 2 to 1 Double Shadow, 5 to 1 Simon's Way, 25 to 1 each THURLES HERO or any other.

Tote (2/-)—Win, 36/-; places, 3/6, 3/-.

Double Shadow settled down from Gay Monarch, Thurles Hero and Simon's Way, with Istone and Bohercrow the last pair. At the third last fence Double Shadow fell, and Thurles Hero, holding off Istone in a good finish, won by a neck. Gay Monarch was a bad third.

TOTE DOUBLE.

Molino and Kat. Dividend (5/-), £1 9/6. Sixteen winning tickets. Pool total, £26 10/-. Day's pool total, £122 12/-.

BIRMINGHAM RESULTS.

2.0—TRIAL SELLING PLATE, a high-weight handicap of 200 sovs. 1 m.

Mr. T. Smalley's b. g. JOULE, by Junior—Tisiphone, 4, 8-6 ..... C. Ray 1
Mr. T. R. Rudell's ASTBURY, 4, 7-4 W. Elliott 2
Mrs. R. M. Cundell's DUNDEE, a. 8-13 F. Fox 3

Also ran—Royal Parade (W. Johnstone), Clever Alec (M. Beary), Midi (J. Dines), Marquise (A. Taylor), Necessity (G. Richards), MacIntock (F. Smith). Off 2.3. (Winner trained by T. Smalley.)

CRICKET.

AUSTRALIA ON TOP IN TEST.

ENGLAND'S BIG DEFICIT.

PLUCKY STAND BY HENDREN AND GEARY AT NOTTINGHAM.

ONCE again the gates at Trent Bridge had to be closed before lunch, and a crowd which looker bigger than on Saturday followed a tense struggle under a hot June sun with the keenest possible attention. Up to lunch time and for a little while afterwards they saw one of the grimmest struggles that could be imagined, when England, who had wound up on Saturday with four men out for 128 and still required 97 to save the follow-on, were engaged in the formidable task of endeavouring to get on terms.

In this great effort, which was to a certain extent achieved, Hendren played the leading part, but almost as much honour went to George Geary, and the plucky and resolute manner in which he backed up Hendren recalled vividly his sterling work in the Test match at Leeds in 1926. On that occasion, it may be recalled, England had lost eight wickets for 182 in face of Australia's total of 494, and Geary and Macaulay in a splendid stand added 108 for the ninth partnership in two hours. They did not save the follow-on, but that resistance enabled England to draw a match which before looked to be well lost.

What the ultimate effect of yesterday's partnership will be remains to be seen, but it is sufficient to state that Hendren and Geary avoided all danger of the follow-on and showed that the Australian bowling could be mastered. They came together when six men were out for 165, and a very essential 60 runs were still wanted.

A DISASTROUS START.

Pataudi, Saturday's not out with Hendren, quickly went at 145, caught in the slips from a stroke at an off ball there was not the slightest necessity to attempt. Ames stayed fifty minutes, looking in agony most of the time and, incidentally, keeping everyone else on tenterhooks by the timorous manner in which he was facing a desperate situation. He was out at 165 trying to hit O'Reilly to leg.

Then Geary joined Hendren, who all this time had batted splendidly, taking no undue risks, yet seldom or ever missing a reasonable chance of scoring. He played Grimmett beautifully, taking his block on or just out side the leg stump, and avoiding the danger of leg before to Grimmett's top spinner by playing down the line of the ball instead of trying to place it for a single to the on with a cross bat. Thus half Grimmett's danger was checkmated.

Geary at once showed that the position did not daunt him in the slightest, and ten minutes' further play carried the score to 171. Grimmett had then bowled for eighty minutes without a rest, and was obviously requiring one. So Woodfull took him off and put Chipperfield on. This, as it happened, was the turning point in England's struggle, for in three overs Hendren scored 18 runs off Chipperfield, while Geary, taking heart of grace from his partner's example, clouted O'Reilly for three fours in one over. Woodfull certainly took a chance in trying a man playing in his first Test as Chipperfield was, and the venture failed and gave England hope—not of winning, but of saving the game.

THE FOLLOW-ON SAVED.

Thenceforward runs came at a better pace, both batsmen playing so well and judging their runs so cleverly that just after one o'clock the follow-on was saved. It had been a terrific struggle, and no praise could be too high for Hendren and Geary. Once after that Geary put up a ball desperately near Darling at forward short leg, but lunch came with the two still together and the score up to 240.

Later on a tremendous cheer greeted Geary's 50—Hendren had long since reached his—and altogether the two added 101 runs in an hour and fifty minutes before O'Reilly, going on again at 266, bowled Hendren first ball. Batting three hours and forty minutes, Hendren played a glorious innings for his side, and hitting nine fours brought with his innings of 79 his aggregate in five attempts against the Australians this season to 383. With his departure all further resistance ceased, Geary and Verity leaving at 266—the same total as when Hendren went—and Farnes two later.

Thus at three o'clock England, after batting six hours and twenty-five minutes, were all out for 268, 106 runs behind, but the position, unflattering though it may have been, was infinitely better than at ten minutes past 12 when Ames left. Yesterday 140 runs were scored in three-and-a-quarter hours for five wickets. It remains here to add that Geary made his 53 in an hour and 55 minutes, and hit ten fours—with the exception of two snicks, both safe—all good strokes.

Grimmett, of course, did the damage in bowling, with five wickets in more than 58 overs for 81 runs, but O'Reilly, with four for 75 in 37 overs, did valuable work for his side, especially in dismissing Hammond and Hendren.

WOODFULL FAILS AGAIN.

The thrills of the day were not over, for, on Australia going in a second time, Woodfull, trying to turn a ball fine to leg, was, to his obvious surprise, bowled leg stump by the fifth ball of the first over. Brown came in and caused everyone's heart to miss a beat by snicking the remaining ball of the over between Hammond and Geary in the slips. After that, apart from one streaky over from Verity, Brown batted admirably, showing excellent style and nice stroke play. He lost Ponsford at 32, and, following the tea interval, Bradman, after a merry little display, during which it could not truthfully be said that he looked absolute master of the situation, was caught by the wicket-keeper standing back at 69.

The pitch at the pavilion end seemed to be giving a little, for Verity found a spot which was responsive to spin, but actually there was nothing dreadfully wrong with it. Farnes bowled very fast, and Hammond and Geary kept a good length, but Mitchell, as in the first innings, presented no difficulties to the batsmen, though he should have had a wicket at 102, Brown, who was then 33, jumping right in, only to scramble back as Ames fumbled the ball and let it drop.

FAST SCORING.

Meanwhile, with McCabe playing a strong forcing game, with every loose ball properly punished, and many good ones as well, the score went at a rare pace, and England steadily lost way. McCabe completed 51 out of 58 in 50 minutes, while Brown went on quietly putting bat against ball.

AUSTRALIA.

First Innings.		Second Innings.	
W. M. Woodfull c Verity b Farnes...	26	b Farnes	2
W. H. Ponsford c Ames b Farnes ...	53	b Hammond	5
W. A. Brown l.b.w b Geary	22	not out	37
D. Bradman c Hammond b Geary ...	29	c Ames b Farnes ...	25
L. Darling b Verity	4		
S. J McCabe c Leyland b Farnes ...	65	not out	74
W. A. Oldfield c Hammond b Mitchell...	20		
A. G. Chipperfield c Ames b Farnes ...	99		
C. V. Grimmett b Geary	39		
W. J. O'Reilly b Farnes	7		
T. Wall not out ...	0		
Extras.....	10	Extras.....	16
Total	374	Total (3 wkts.)	159

BOWLING ANALYSIS.

Australia—First Innings.

	O.	M.	R.	W.
Farnes	40.2	10	102	5
Geary	43	8	101	3
Hammond	13	4	29	0
Verity	34	9	65	1
Mitchell	21	4	62	1
Leyland	1	0	5	0

ENGLAND—First Innings.

C. F. Walters l.b.w b Grimmett	17	Ames c Wall b O'Reilly	7
S. Scliffe c Chipperfield b Grimmett...	62	Geary st Oldfield b Grimmett	53
Hammond c McCabe b O'Reilly	25	Verity b O'Reilly ...	0
K. Farnes b Grimmett	1	Mitchell not out	1
Nawab of Pataudi c McCabe b Wall...	12	Extras.....	5
Leyland c and b Grimmett	6	Total	268
Hendren b O'Reilly...	79		

BOWLING ANALYSIS.

England—First Innings.

	O.	M.	R.	W.
Wall	33	7	82	1
McCabe	7	2	7	0
Grimmett	58.3	24	81	5
O'Reilly	37	16	75	4
Chipperfield	3	0	18	0

SURREY V. ESSEX.

At the Oval. Score:—
ESSEX—First Innings, 265 (O'Connor 143).
SURREY—First Innings, 286.

ESSEX—Second Innings.

Cutmore b Brown ...	69	Wade c Brooks b Gover	20
Pope l.b.w. b Brown..	44	F. St. G. Unwin not out	0
T. N. Pearce c Brooks b Gover	2	Smith (P.) c Brooks b Gover	0
O'Connor b Brown...	10	Turner run out	0
Taylor b Watts	20	Davidson not out ...	20
Eastman c Parker b Gover	65	Extras	13
		Total (8 wkts.)...	243

HANTS V. DERBY.

At Portsmouth. Score:—
HANTS—First Innings, 481 (Arnold 144, Mead 138).

DERBYSHIRE—First Innings.

Storer b Kennedy ...	0	J. G. Southern b Lowndes	0
Alderman c and b Herman	34	Pope (A.) c Kennedy b Creese	9
Smith c Creese b Kennedy	1	Pope (G.) run out ..	13
Townsend c Hill b Creese	3	Elliott not out	22
Worthington c M'Corkell b Herman ...	10	Armstrong b Creese..	2
Carrington b Herman	13	Extra	1
Bowling—Kennedy 2 for 18, Herman 3 for 26, Creese 3 for 22, Lowndes 1 for 14.		Total	108

DERBY—Second Innings—Storer c sub. b Kennedy 30, Alderman not out 41, Smith run out 4, Townsend not out 6. Extras 11. Total (2 wkts.) 92.

SOMERSET V. GLOUCESTER.

At Bath. Score:—
GLOUCESTER—First Innings, 407 (Barnett 194).

SOMERSET—First Innings.

Lee (J.) l.b.w. b Sinfield	1	Wellard c Sinfield b Parker	30
Lee (F.) c Sinfield b Parker	41	R. A. Ingle c Matthews b Goddard	1
G. M. Bennett c Sinfield b Parker ...	71	C. Powell c Allen b Parker	7
F. F. Longrigg b Parker	8	Lockes not out	10
C. C. Case c Dacre b Parker	10	Hazell c Stephens b Goddard	5
L. Hawkins c Page b Parker	22	Extras	7
		Total	213

Bowling—Sinfield 1 for 48, Parker 7 for 64, Goddard 2 for 66.

SOMERSET—Second Innings—Lee (F.) not out 21, Lee (J.) b Sinfield 2, G. M. Bennett not out 9. Total (1 wkt.) 32.

MIDDLESEX V. YORKS.

At Lord's. Score:—
YORKS—First Innings, 174 (Peebles 5 for 68).
MIDDLESEX—First Innings, 344 (Hulme 116).

YORKSHIRE—Second Innings.

Mitchell not out ...	64	Turner run out	0
Hutton c Price b Peebles	9	Davidson not out ...	20
Barber c Smith b Peebles	31	Extras	5
		Total (3 wkts.)...	129

KENT V. WARWICK.

At Tonbridge. Warwick won by an innings and 126 runs. Score:—
WARWICK—First Innings, 435 (Bates 72, Croom 68).

KENT.

First Innings.		Second Innings.	
Ashdown b Hayhurst	6	c Hill b Paine	68
Wright b Mayer	15	b Hayhurst	1
W. H. Levett b Mayer	1	c Roberts b Paine ...	2
Fagg b Mayer	2	c and b Paine	1
Woolley c Hill b Santall	53	c Hill b Santall	9
Todd b Mayer	1	b Paine	27
L. Fleming c Mayer b Paine	17	b Hayhurst	1
A. P. F. Chapman not out	30	c Hill b Mayer	20
Watt c Paine b Santall	2	c and b Paine	20
Freeman b Hayhurst	1	b Paine	5
C. S. Marriott c Bates b Mayer	11	not out	2
Extra	1	Extras	13
Total	140	Total	169

Bowling—First Innings—Mayer, 5 for 57; Hayhurst, 2 for 31; Santall, 2 for 48; Paine, 1 for 3. Second Innings—Mayer, 1 for 22; Hayhurst, 2 for 45; Paine, 6 for 59.

SUSSEX V. NOTTS.

At Horsham. Score:—
SUSSEX—First Innings, 312 (Parks (J.) 104. Larwood 5 for 66).

NOTTS—First Innings.

Keeton b. Langridge (James)	99	P Vanbrand c Cornford (W.) b Parks (J.)	0
Harris c Langridge (John) b Pearce...	107	Staples not out	32
Hardstaff l.b.w. b Parks (J.)	0	Gunn not out	2
		Extras	13
		Total (4 wkts.)...	253

GLAMORGAN V. NORTHANTS

At Pontypridd. Score:—
NORTHANTS—First Innings, 129.
GLAMORGAN—First Innings, 201 (Smart 51).

NORTHANTS—Second Innings.

Bakewell st Brierley b Smart	27	Matthews c Davies (E.) b Clay	11
A. W. Snowden c Davies (E.) b Reed	9	W. C. Brown c Davies (E.) b Smart	12
Bellamy c Davies (E.) b Clay	36	Partridge l.b.w. b Clay	5
Timms c Dyson b Clay	44	T. A. Pitt not out ...	21
Cox l.b.w. b Clay ...	0	Perkins not out	4
A. P. Bell c Lavis b Clay	0	Extras	11
		Total (9 wkts.)...	191

WORCESTER V. LANCS.

At Worcester. Lancashire won by an innings and 192 runs. Score:—
LANCASHIRE—First Innings, 456 (for 6, declared) (Watson 148, Paynter 100 not out).
WORCESTER.

First Innings.		Second Innings.	
Gibbons l.b.w. b Parkinson	18	c Watson b Sibbles...	0
Bull c Watson b Booth	39	c Hopwood b Booth..	5
B. W. Quaife l.b.w. b Parkinson	3	c Duckworth b Booth	7
Martin c Duckworth b Booth	4	c Booth b Watson...	40
C. A. Humphries not out	41	run out	5
C. Harrison c Duckworth b Watson ...	5	l.b.w. b Parkinson..	11
Howorth b Watson...	4	c Hopwood b Watson	17
Brook c Parkinson b Watson	16	b Booth	1
Perks l.b.w. b Watson	2	l.b.w. b Watson	16
Jackson b Parkinson	1	st Duckworth b Hopwood	5
Baker b Watson.....	9	not out	6
Extras	18	Extras	2
Total	149	Total	115

Bowling—First Innings—Booth, 2 for 32; Parkinson, 3 for 46; Watson, 5 for 57. Second Innings—Sibbles 1 for 19; Booth, 3 for 23; Parkinson, 1 for 19; Watson, 3 for 46; Hopwood, 1 for 6.

OXFORD UNIVERSITY V. LEICESTER.

At Oxford. Score:—
LEICESTER—First Innings, 409 (Armstrong 140, A. G. Hazlerigg 97).
OXFORD UNIVERSITY—First Innings.

D. F. Walker c Watson b Armstrong...	68	F. G. Chalk l.b.w. b Shipman	55
J. G. Halliday b Marlow	13	J. W. Semmer not out	31
F. C. de Saram c Prentice b Smith...	3	R. G. Stainton not out	31
N. S. Mitchell-Innes run out	58	Extras	14
		Total (5 wkts.)...	273

PORTORA R.S. V. DUNGANNON R.S.

Played at Portora Royal School on 9th inst., and resulted in an easy win for the home side. Score:—

PORTORA R.S.

B. V. Harpur l.b.w. b Swenarton	6	J. H. Browning b Monie	0
C. Gordon b Monie...	2	P. M. Good not out..	18
R. J. Kirk c Ewing b Monie	8	J. B. Jermyn b Orr..	8
P. L. Rice b Orr ...	46	G. F. Hadoke b Hamilton	5
W. M. Glenn c K. Monie b Orr	6	T. L. Kelly c Ewing b Hamilton	0
D. F. Hadoke b Hamilton	5	Extras	23
		Total	127

Bowling—Monie, 3 for 16; Hamilton, 3 for 41 Orr, 3 for 30; Swenarton, 1 for 14.

DUNGANNON R.S.

J. Munce b Gordon...	0	K. Monie c Kirk b Browning	6
J. Orr c Kirk b D. Hadoke	0	R. Cairns c Glenn b Browning	4
W. Stevenson b Browning	0	R. Monie c G. Hadoke b Browning	0
H. Ewing c G. Hadoke b D. Hadoke	1	F. Hamilton not out..	6
E. Elliot b Browning..	12	Extras	6
N. Swenarton c Harpur b D. Hadoke	1	Total	36
B. Clugston b D. Hadoke	0		

Bowling—D. Hadoke, 4 for 4; Browning, 5 for 21; Gordon, 1 for 6.

ULSTER TEAM V. LEINSTER.

The Ulster team to play Leinster in Dublin on Friday and Saturday, June 22nd and 23rd, was chosen last night as follows:—

F. Jackson (N.I.C.C.) (captain), D. Carson (Armagh), G. M. Crothers (Lisburn), A. C. Douglas (Collegians), S. J. Edgar (Lisburn), G. W. B. Gailey (Cliftonville), James Macdonald (North Down), T. Martin (Lisburn), H. R. Morgan (N.I.C.C.), W. McCleery (Woodvale), and E. D. R. Shearer (City of Derry).

TRINITY IN STRONG POSITION.

ENNIS'S BIG EFFORT FOR THE PAST.

The opening event of Trinity Week, the match between Dublin University Present and Past, which started yesterday in the College Park, provided a full and interesting day's cricket. The Present, batting first, occupied the wickets two and three-quarter hours for their total of 167, and the Past, in a little over two hours, were dismissed for 120. Thus the Present hold the useful lead of 47 runs, and unless they collapse to-day are well on the road to victory.

The Present made a bad start, losing their captain, G. K. Donald, for 5, with the score at 9. Subsequently the side batted in consistent style, and eight reached double figures. C. R. Cuffe, who opened, showed a sound defence in collecting 25, and C. W. Mellon, E. S. Barber, J. C. Martin, D. R. Tarleton and C. W. Auchmuty also made useful scores. The last wicket partnership between Tarleton and Auchmuty added 29. W. J. McMahon proved the best of the Past bowlers with 4 wickets for 35.

ENNIS TO THE RESCUE.

The Past made a disastrous start, losing half their wickets for 38, but J. T. Ennis came to the rescue, and with McMahon added 54 for the ninth wicket. Ennis hit with all his old time freedom, and his contribution of 59 included eight boundaries. Earlier on Ganly batted freely and seemed set for a big score when held by Tarleton off Cope for 20. W. J. Pinkerton, last year's captain, was batting well when held on a brilliant catch by Donald. Cope, with 3 wickets for 25, proved the most successful of the Trinity bowlers.

A resumption will be made to-day at noon. Score:—

DUBLIN UNIVERSITY PRESENT—First Innings.

C. R. Cuffe b M'Mahon	25	J. C. Martin b Ganly	16
G. K. Donald b Ganly	5	D. R. Tarleton c Allen b M'Mahon..	16
R. H. Martin b D. R. Pigot	19	J. A. MacDonagh b Allen	7
S. E. Law b M'Mahon	5	C. W. Auchmuty not out	16
E. S. Barber b Allen	21	Extras	11
I. E. Cope b M'Mahon	0		
C. W. Mellon b D. R. Pigot	26	Total	167

Bowling—Ganly, 2 for 35; J. P. Pigot, 0 for 20; D. R. Pigot, 2 for 37; McMahon, 4 for 35; Kelly, 0 for 15; Allen, 2 for 14.

DUBLIN UNIVERSITY PAST—First Innings.

D. R. Pigot b Cope...	1	C. B. Parker b J. C. Martin	5
W. J. Pinkerton c Donald b Cope ...	12	W. P. Hone b Law...	1
J. P. Pigot b Tarleton	1	W. J. M'Mahon b Tarleton	8
J. B. Ganly c Tarleton b Cope	20	W. Allen not out ...	0
J. H. Pigot run out..	1	Extras	4
A. W. Kelly b J. C. Martin	8	Total	120
J. T. Ennis st Cuffe b Donald	59		

Bowling—Cope, 3 for 23; Tarleton, 2 for 16; Auchmuty, 0 for 22; J. C. Martin, 2 for 12; Mellon, 0 for 3; Donald, 1 for 20; Law, 1 for 20.

MASONIC RETAIN JUNIOR SCHOOLS' CUP.

Masonic School have retained the Leinster Junior Schools' Cup, which they won last year, beating Catholic University School in the final at the Leinster C.C. ground yesterday by 34 runs. Masonic batted first, but lost half their wickets for 32 runs, but Ferguson and Greene, in an excellent stand, put on 33 runs for the sixth wicket. A great piece of bowling by S. Robb then caused a collapse, as he got the remaining five wickets for as many runs, and the side was out for 71. W. Dawson had bowled well earlier, and in the end had 3 wickets for 15 runs.

C.U.S. could do little against the bowling of R. Montgomery and G. Greene, and were all out in less than an hour for 37. The fielding of Masonic was sharp. The School has a chance of bringing off the double, as the senior team has reached the final of the Senior Schools' Cup, in which they meet King's Hospital on the Leinster C.C. ground on Monday and Tuesday, June 25th and 26th. Score:—

MASONIC.

D. Finchen b Dawson	5	G. Greene l.b.w. b Robb	15
J. Young c Robb b Dawson	0	A. Best b Robb ...	3
J. Strong b Dawson..	4	A. Ball b Robb	2
A. M'Mullan c Matthews b M'Elhinney	9	N. Adams b Robb ...	0
G. Uprichard c Van Miert b M'Elhinney	10	R. Montgomery not out	0
M. Ferguson c Lalor b Robb	10	Extras	13
Bowling—M'Elhinney, 2 for 23; Dawson, 3 for 15; Matthews, 0 for 15; Robb, 5 for 5.		Total	71

C.U.S.

L. D'Arcy l.b.w. b Greene	9	P. Van Miert b Montgomery	0
S. Robb run out	6	E. Lalor c Greene b Montgomery	0
W. Dawson c Ferguson b Greene ...	2	E. Callaghan b Montgomery	0
A. M'Elhinney b Montgomery	1	W. Ellis not out ...	0
P. Matthews b Greene	4	F. Kenny run out ...	0
H. Tunney c Uprichard b Greene	6	Total	37

Bowling—Greene, 4 for 28; Montgomery, 4 for 9.

SCHOOLS MATCHES.

Belvedere—94 (F. Quinn 39, Shortt 6 for 35). King's Hospital—126 for 8 (D. F. Robinson 75, F. Quinn 3 for 39, V. Aird 2 for 6).

King's Hospital (J.C.T.)—40 (Coulter 3 for 6, Stringer 3 for 9). St. Andrew's College—89 (W. Brooks 59, Anderson 4 for 38).

BOXING.

VERDICT FOR MASON ON A FOUL.

SMITH GIVES CHAMPION A HARD FIGHT.

At Birmingham last night, Harry Mason, of London, won the welter-weight championship of Great Britain, Len Smith, of Birmingham, being disqualified in the fourteenth round.

Smith began aggressively, and Mason found it difficult to keep him off. In the second round Smith, with a left to the stomach, sent Mason reeling on the ropes, and the Midlander kept up a strong attack to the end of the round. Mason had the better of the third round, in which he punished Smith severely, and again in the fourth round Mason fought splendidly. He did not have it all his own way, for Smith got in a right to the head and missed with a left-hook to the stomach. He sent a hard right to the jaw, but Mason retaliated with two beautiful left-hand punches. Mason's left eye was damaged towards the end of this round.

MASON DOWN THRICE.

In the fifth round Mason smashed in a right to the stomach, but Smith kept worrying him. Mason's cleverness stood him in good stead, and his defence was admirable, but Smith showed speed, and never lost a chance of going for Mason with both hands. He brought forth cheers from the crowd when, in the ninth round, he launched a fierce onslaught that made Mason reel about the ring, and the Londoner went down for a count of six.

When he got up Smith rushed forward again and lashed out with left and right. It was an amazing round, and how Mason managed to survive it only he can tell.

Mason was down again in the eleventh from a stiff left to the body, followed by a right swing, but he was on his feet before the timekeeper could begin to count, and both were fighting desperately. Smith landed a left to the stomach and sent Mason down. Mason claimed a foul, but the referee, Mr. Jim Kenrick, refused to allow it, and as Mason got up at the count of "nine" the gong sounded.

THE END.

In the twelfth round they "mixed" it freely. The pace was still very fast, and a good many blows were now going astray. Mason was crowding on everything, but Smith caught him nicely with a left to the stomach, and followed with a nice left swing to the head.

Both men were punching with a will, and there was little to choose between them. Smith was still doing the forcing, and a left hook to the stomach from him weakened his opponent.

In the fourteenth round Smith ran in and swung a left. Mason dropped, and the referee without hesitation sent Smith to his corner and awarded Mason the fight.

DUBLIN UNIVERSITY V. CORINTHIAN.

The teams for the match in the Gymnasium, College Park, to-night, commencing at 8 o'clock, are:—

Fly-weight—J. I. Stafford (D.U.) v. L. Scally (C.).
Light-weight—P. Hennigan (D.U.) v. B. Mooney (C.); J. Maxwell (D.U.) v. G. Daley (C.); M. Bruton (D.U.) v. G. Johnson (C.).
Welter-weight—F. M. Smith (D.U.) v. A. M. Parker (C.); H. R. McWilliam (D.U.) v. C. Gallagher (C.); J. B. Dick (D.U.) v. P. Edwards (C.).
Middle-weight—G. C. Reiz (D.U.) v. M. Maher (C.); J. D. Clarke (D.U.) v. P. Connolly (C.); J. O'Dea (D.U.) v. P. Simms (C.).

THIL'S NEW TITLE.

Marcel Thil, who is recognised by the International Boxing Union as the world's middle-weight champion, won the European light heavy-weight championship at Paris last night, when his opponent, Adolf Witt, of Germany, gave up in the eighth round of the contest, which was scheduled for fifteen rounds.

GOLF.

THE SOCIETIES' CUP.

HOLDERS BEATEN IN THE OPENING ROUND.

There was a surprise in the first round of the Societies' Cup at the Castle yesterday; for the holders, Tobacco Trades, were beaten 3-2 by the Dublin Victuallers. The semi-finals will be played at the Castle on June 25th, and the draw is as follows:—

4.30—Victuallers v. Teachers.
5.0—Bank of Ireland v. Stock Exchange.

Results:—

Teachers.		**Corn Trade.**	
J. Kelly (10) and P. L. Keane (11)	0	W. H. Davies (4) and D. Figgis (4), 6 & 5	1
L. Flanagan (10) and G. K. Ring (12), 5 and 3	1	R. H. Hunter (6) and W. K. Brown (8)...	0
J. Shiels (9) and E. Carden (14), 2 up..	1	J. Spicer (13) and V. Downes (12)	0
T. O'Brien (11) and A. N. Other (14)...	0	H. Bridges (14) and K. Bridges (12), 2 up	1
J. W. Burke (12) and J. B. Supple (14), 3 and 2	1	J. J. Keane (12) and W. G. Brown (16)..	0
Total	3	Total	2
Stock Exchange.		**Licensed Grocers and Vintners.**	
W. Manly (scr.) and F. C. Martin (7)...	0	J. Cormack (10) and J. F. Doyle (12), 2 and 1	1
E. F. Kilduff (3) and T. J. G. Lawlor (10)	0	M. Kennedy (12) and P. J. Corbett (13) at 19th	1
C. S. Wallis (3) and I. Grove White (12) at 19th	1	J. Fagan (14) and M. Kennedy (15)	0
E. O'D. Davy (7) and R. R. Martin (10), 1 up	1	G. O'Neill (12) and M. Tierney (18) ...	0
T. A. Brindley (9) and O. Murphy (11), 3 and 2	1	P. J. Conway (16) and J. Ryan (19)...	0
Total	3	Total	2
Dublin Victuallers.		**Tobacco Trades.**	
J. Flynn (6) and J. Pierce (12)	0	C. Carroll (1) and G. T. Hamlet (8), 5 & 4	1
T. Tierney (7) and T. Pierce (10)	0	W. J. Carroll (2) and W. J. O'Ferrall (10), 3 and 1	1
P. J. Byrne (8) and P. Beattie (10), 6 and 3	1	P. A. Bell (4) and P. J. Pentony (11) ...	0
M. J. Byrne (9) and C. H. Heron (12), 7 and 6	1	S. Spratt (7) and C. P. Gore (10)	0
H. McInally (10) and J. Harding (13), 7 and 6	1	D. Bridgman (13) and H. Jones (14)	0
Total	3	Total	2
Bank of Ireland.		**Electricity Supply Board.**	
E. C. Neale (3) and C. E. D. Tandy (5), 3 and 2	1	M. Quinn (10) and J. P. White (16)	0
R. McConkey (1) and E. A. Dwyer (13), 1 up	1	P. J. Tierney (12) and C. V. O'Donnell (15)	0
P. B. O'Sullivan (8) and A. C. Carberry (10), 3 and 2	1	F. K. Powell (10) and T. McDonald (19)..	0
H. Williams (9) and J. R. McConnell (12)	0	J. H. Stanistreet (16) and G. Doyle (18), 3 and 1	1
D. Hogan (10) and D. J. O'Connor (12), 2 up	1	K. O Dea (17) and D. McGinley (18)	0
Total	4	Total	1

DUBLIN UNIVERSITY G.C. V. D.U.G.S.

At Dollymount to-day:—
At 3.30—S. J. Douglas and D. H. Douglas, D.U.G.C., v. J. Crozier and H. R. Ford, D.U.G.S.
F. B. McCormick and R. Wray, D.U.G.C., v. E. K. Figgis and S. R. Boyd, D.U.G.S.
At 4.30 — J. R. Mahon and A. H. Butler, D.U.G.C., v. Captain C. W. Robertson and J. F. Jameson, D.U.G.S.
W. P. Roper and J. W. Pim, D.U.G.S. v. J. G. Greene and R. P. O'Neill, D.U.G.C.
R. H. Pratt and H. R. Sutton, D.U.G.C., v. R. J. McKeown and H. J. Miller, D.U.G.S.
At 5.45—J. F. Shields and W. V. Hampton, D.U.G.C., v. D. R. Batchen and R. R. Martin, D.U.G.S.

I.L.G.U. GOLD MEDAL.

The I.L.G.U. gold medal will be played for at Kingstown on June 22nd.

CLUB NOTICES AND REPORTS.

SKERRIES.

Saturday.—Willwood Cup—F. A. Carroll, 87 (19), 68; J. S. Griffin, 86 (16), 70; H. McAuley, 83 (12), 71; W. O. Ryan, 90 (19), 71; E. Montgomery, 89 (18), 71; R. J. Turley, 93 (22), 71. Saturday next—Monthly medal (bogey).

Ladies' Branch.—To-morrow—Flag competition, strokes. Open to temporary members. Draws 2.0 and 2.45.

CARRICKMINES.

Ladies.—Stroke competition, handicaps of 30 and upwards—Miss Barry (31), 70, best gross; Miss Boswell (32), 106. Hidden score for handicaps under 30 won by Miss Shortt. Thursday—Medal, strokes. Arrange opponents.

SOAP AND CANDLE TRADES' G.S.

Competitions played at the Castle:—"Dixon" Cup—1, Scomce, 66. Vice-President's (Mr. J. E. Robinson) prize—J. Entwhistle, 72; J. P. Healy, 76. Mr. C. W. Murphy's prize—G. Causer, 72. Captain's (Mr. T. J. Gleave) prize—I. Sconce, 66; E. M. Dixon, 76. At the annual general meeting the following were elected:—President, Mr. R. M. Dixon (re-elected); Vice-President, Mr. J. E. Robinson (re-elected); Captain, P. Morris; Hon. Secretary and Treasurer, D. R. Sidford (re-elected). Committee—G. Causer, J. P. Healy, C. H. Prenter, J. C. Shaw.

TULLAMORE.

Ladies.—Poole Cup—Won by Miss Power; runner-up, Mrs. Vincent Williams. Captain's (Mrs. J. C. Williams) prize—1st, Miss Duggan; 2nd, Mrs. Williams (Dublin); 3rd, Miss Little and Mrs. P. J. Egan tied.

FOXROCK.

Ladies.—To-day—Eclectic competition for prize presented by Mrs. Stewart. Draws 10.15, 10.30, 11.0 a.m., and 2.0 p.m.

HERMITAGE.

Ladies' Branch.—To-day—Prize presented by Mr. R. J. Duggan, 18 holes, strokes. Draws 11, 2.30, 3.30, 5.30 and 6.0.

SUTTON.

Wednesday.—Veterans' Cup (strokes). Open to members of recognised golf clubs who are 55 years of age and upwards. Saturday next—Semi-open mixed foursomes, strokes.

CLONTARF.

Ladies' Branch.—June medal—Miss Molloy (20), 76; Mrs. McLachlan (27), 78, qualified. Thursday next—Prize presented by Messrs. West and Sons—18 holes, bogey.

LUCAN.

President's prize result—R. Hill (9), 70; G. Thackaberry (22), 70; D. Mitchell (15), 71; J. P. Flynn (6), 72; R. Shackleton (22), 72; T. Ahern (16), 73; D. Luce (19), 73; F. E. Buxton (12), 74; G. C. Byrne (17), 74; W. G. Bailey (8), 75; D. Sullivan (12), 75; J. Smyth (17), 76; Dr. G. P. Sheehan (11), 77; E. A. Spratt (10), 79; E. A. May (14), 79; N. O'Sullivan (19), 79; D. Long (22), 79.

DUNDALK.

Captain's prize (Mr. T. Martin), 79 entries—J. Forde (12), 72, v. C. M. Russell (11), 70; C. A. Carroll (1), 68, v. F. Rogers (19), 69; J. Dignam (25), 70, v. J. D. Ward (25), 70; G. D. Griffiths (12), 72, v. Malachy Carroll (5), 73; W. O'Hagan (9), 72, v. Desmond Russell (24), 72; J. O'Doherty (12), 73, v. T. Walsh (12), 73; V. Healy 73, v. Kevin Carroll (10), 73; W. J. Carroll (2), 73, v. winner of match; S. M. Williamson (12), 74, v. P. J. Kearney (15), 74. First round to be played on or before Monday, 25th June.

Record Round—Playing in the captain's prize Mr. C. A. Carroll holed out in 69, thus equalling the record of W. Nolan, playing on a shorter course.

Saturday next—Competition handicaps 22 and over.

GREYSTONES.

Bogey (June 9)—R. W. L. Allen, 20, and J. F. Mahoney, 19, 3 down.

PRESBYTERIAN ASSOCIATION G.S.

To-day—Captain's prize, at Castle Golf Club (by kind perm

JAMES H. NORTH & CO.'S SALES

AT 110 GRAFTON STREET.

TO-DAY (TUESDAY), at 2 p.m.

BREFFNI ROAD, SANDYCOVE.

Plot of Ground, containing over two acres, with a frontage of 54 feet 5 inches to Breffni road. It is held for the residue of 200 years from March, 1907, and will be sold indemnified against rent.
T. T. MECREDY & SON, Solicitors, 91 Merrion square, W.

CHERRYFIELD, KERRYMOUNT AVENUE, FOXROCK.

Attractive detached, modern Villa Residence, non-basement, with large sunny garden, measuring about 108 feet in width by 220 feet in length.
Held for 999 years, subject to £10 per annum. Poor Law Valuation, £47 5s. 0d. Inspection by arrangement with Auctioneers.
EUGENE F. COLLINS & SON, Solicitors, 19 Eustace street.

2 WALMER VILLAS, SUTTON.

Pleasantly situated on the Burrow, close to railway and tram services. A non-basement House, Poor Law Valuation, £30. Sold subject to £15 per annum. Lease, 250 years from 1905. Clear possession to purchaser.
ARTHUR O'HAGAN & SON, Solicitors, 9 Harcourt street.

23 TERENURE PARK, TERENURE.

Exceptionally attractive, modern, non-basement, semi-detached House; good red-brick front, with built bay window to roof and granite dressings. The House is in good order, and has electric light and front and back garden, the latter with a rear entrance. Lease 800 years. Head rent, £6 6s. 0d.
J. G. O'CONNOR, Solicitor, 9 Clare street.

SALE NEXT THURSDAY, 14th inst.
WESTDENE, TEMPLEOGUE RD.
FURNITURE AND EFFECTS.

SALE TUESDAY, 19th JUNE, ON THE PREMISES.
VIOLET HILL, CHURCH ROAD, BALLYBRACK.
LEASEHOLD INTEREST WITH POSSESSION, AND FURNITURE.

JAMES H. NORTH & CO., AUCTIONEERS
110 GRAFTON STREET

SALE TO-DAY AT 12 O'CLOCK, ATTRACTIVE SALE OF ANTIQUE AND MODERN FURNITURE,
3 PARK VILLAS, STILLORGAN PARK.

MESSRS. HAZLEY & CO. will SELL BY PUBLIC AUCTION, on the Premises, as above, the excellent Household Furniture and Effects, chiefly comprising:—Upright Cottage Pianoforte (Surecher); Antique Two-fall Table, Antique Inlaid Drawingroom Chairs and Occasional Tables, Inlaid Walnut China Cabinet, handsome Inlaid Sheraton Sideboard, Antique Mahog. Dining Chairs (set), Mahog. Telescope Dining Tables, Open Bookcases and miscellaneous Books, E.P.N.S., Ware, China, Glass, Pictures and Overmantels, All-Brass Fenders, Axminster and other Carpets, Carved Oak Hall Table, ditto Seat and Chairs, Barometer, Brass Gong; superior Bedroom Appointments, including Gent's Mahog. Wardrobe, 3 wanged Mirror-door Wardrobe in Walnut, Mahog. and Oak Chests of Drawers, Dressing Tables and Washstands, Brass-mounted Bedsteads, Hair Mattresses, Blankets and Bed Linen; Kitchen Furniture and Utensils, Dresser, Deal Tables, Mangle, Meat Safe, Delph, etc. Outdoor Effects, including Wheelbarrow, Lawn Mower, Garden Seat, Garden Tools, etc.
Entire on View up to hour of Sale, from 9 a.m. Admission to View and Sale, 6d.

HAZLEY & CO.,
Auctioneers and Valuers, BLACKROCK.

SALE TO-DAY, AT 12.30, ON THE PREMISES.
HOUSE AND FURNITURE, 261 NORTH CIRCULAR ROAD.
WILLIAM J. HERON,
Auctioneer, M.I.A.A., 188 PEARSE STREET, DUBLIN.

(CONTINUED FROM PAGE 2.)

HOTELS AND RESTAURANTS, OFFICIALS, SERVANTS, ETC.

POSITIONS VACANT.

WANTED immediately, summer season, CHEF or COOK (Male or Female); good experience; undertake complete charge catering; hotel, West of Ireland; well recommended; good wages suitable person, preferably married. Address "Z 838, Chef," this office. 8 C

WANTED, immediately, for first class hotel, South, thoroughly experienced COOK; state wages. Address "Z 6350, Cook," this office. 9 C

EMPLOYMENT WANTED.

EXPERIENCED Boots requires position; good references.—F 696, this office.
GENERAL, Vegetable Cook, or Silver Maid, hotel, club, daily; recommended.—F 661, this office.
GENERAL Assistant, two years' experience, desires change; city preferred.—F 713, this office.
HOTEL Manageress, highest experience, desires engagement, thoroughly experienced; highest reference.—1002, Irish Times Branch Office, Cork. 8 C
HOUSEMAID, experienced, hotel or restaurant, town, country; good references.—F 686, this office.
HOUSEMAID, experienced, hotel, college; city or suburbs; good references.—F 645, this office.
HOUSEMAID, hotel, or Waitress, disengaged; Irish; highly recommended.—Minnie Bailey, Dalkey.
KITCHEN or Vegetable Maid, hotel; experienced; highly recommended.—F 650, this office.
PANTRY, Scullery, Stillroom Maid or General, hotel, club, town, country.—F 692, this office.
STILLROOM or Betweenmaid, hotel; experienced; good references.—F 690, this office.
STILLROOM Maid or any general work in hotel, restaurant; outdoor.—F 684, this office.
WAITRESS, experienced, hotel, club, indoor or outdoor; excellent references.—F 680, this office.
YOUNG, experienced Waitress, hotel, restaurant, outdoor; good references.—F 682, this office.
YOUNG Waitress or Housemaid Waitress; good references.—F 689, this office.

REPRESENTATIVES WANTED.

A LIVE Outdoor SALESMAN REQUIRED, Typewriters and Office Supplies; substantial commission basis.—F 716, this office.
WANTED by city firm, energetic TRAVELLER, age about 30, well educated, with knowledge of Furniture, Drapery or allied Trade, to push; permanent Salesman; salary and commission basis. Apply, giving references and experience, to "Z 839, Traveller, this office. 8 F

MEDICAL NURSING AND APPOINTMENTS.

AN APPRENTICE REQUIRED by Pharmaceutical Chemist in country town, South; also JUNIOR or IMPROVER. Address "Z 862, Medical," this office. 9 C
CERTIFIED Nurse and Masseuse (I.C.) will take holiday duty in hospital, hydro, or private case, for July and August; can take matron's duties; moderate terms; seaside.—Box 1021, Irish Times Branch Office, Cork. 10 B
QUALIFIED Assistant desires locum or permanent position; provincial town or city; suburbs. Address "Z 856, Medical," this office. 9 D
QUALIFIED CHEMIST WANTED for locum for July, August and September in a Southern city. Address "Z 880, Chemist," this office. 11 E
TO Let, Furnished Waiting-room and Surgery, suitable for doctor or dentist. Apply, 1 and 2, 4 Harrington street. 8 C
TRAINED Nurse, with good school experience, wishes post for September.—F 492, this office. 7 D

EDUCATION, TUITIONS, ETC.

ALL Professional and University Prelims., Oral and Correspondence. Success lists free.—McGuire's College, Gardiner's Row, Dublin.
DAILY Governess; all subjects through Irish; experienced National Teacher.—F 681, this office.
EXPERIENCED young Visiting Governess (gentlewoman) wishes to hear of Pupils for next term. Address "Z 790, Pupils," this office. 7 D
EXPERIENCED Governess or Nursery Governess (Protestant), 28 years, usual subjects. Address "Z 864, Governess," this office.
PUPILS Coached, French, Latin, Maths., English, Geography; Trinity Entrance, Term, Degree Exams.—Miss Wallace, B.A., Raheen, Bray. 8 7

GOVERNESSES AND TUTORS WANTED.

WANTED, NURSERY GOVERNESS for two girls, aged 7 and 5, help with baby; near Wexford; Protestant preferred. Address "Z 780, Governess," this office. 7 B
WANTED in September for Sligo Grammar School, MAN (Protestant) to teach Irish with subsidiary history or commerce; also MAN to teach Junior Latin and English with some Greek; qualifications in commerce or history or recommendation; trained or experienced Graduates preferred; games essential, scouting a recommendation. Apply, with testimonials and references, to the Headmaster, not later than 20th June. 10 D
WANTED, Grind Mechanics, Little-Go; state qualifications and terms.—F 726, this office.

EMPLOYMENT WANTED.

AN experienced Lady Shorthand Typist seeks post, whole or part time; good references.—F 710, this office.
COMPANION Help, good needlewoman, daily, Protestant; city; highly recommended.—F 646, this office.
GIRL Typist, knowledge of shorthand, desires post, any kind; some experience.—F 485, this office. 7 B
GROCERY and Provisions—Young Man, just out of time, wishes to hear of vacancy in good house; highest references. Address "Z 820, Man," this office. 8 C
JUNIOR Shorthand Typist; some experience; good references; 10/- commence; city.—F 653, this office.
LADY recommends Housekeeper, go Cook in small family; direction of Bray preferred. Apply Higgins, 5 Castle street, Dalkey. 10 B
MIDDLE-AGED Lady, active, desires temporary position, help lady with housekeeping and children; reference.—F 622, this office. 10 D
RESPECTABLE Woman (R.C.) would go Companion Housekeeper to lone lady; comfortable home more object than wages.—995, Irish Times Branch Office, Cork. 7 B
VERY highly recommended Man desires position of trust, Timekeeper or work of a similar capacity. F 671, this office.
YOUTH wishes Apprenticeship to Accounting business, with fee. Reply Gerard Quinn, Dromartin Castle, Dundrum, Co. Dublin.
YOUNG Organist would take Holiday Duty; moderate fee.—F 705, this office. 11 E
YOUNG Married Man requires position, Secretary, Chauffeur, attend dogs. Address "Z 889, Man," this office. 11 C

MALE SERVANTS WANTED.

HOUSE PARLOURMAN, thoroughly experienced, young, male cook kept.—F 719, this office. 11 E
WANTED, GROOM, light weight; must be able to jump horses at shows; Protestant, single.—Symonie, Benamore, Fintona, Co. Tyrone. 11 D
WANTED immediately, good MILKER, look after pigs, general work; 15/-, all found.—Roebuck Grove, Clonskeagh. 11 C
WANTED GENERAL MAN, understand all farm work, plough and milk. Address R. O'Brien, The Bungalow, Lehaunstown, Cabinteely, Co. Dublin. 11 E

MALE SERVANTS DISENGAGED.

LAD seeks post in Hunting or Racing Stables; can break and ride schooling; good references; indoor or outdoor; weight 9st. Address "Z 789, Post," this office. 7 B
YOUNG Man, Houseman, Chauffeur, eight years' experience; highly recommended.—F 647, this office. 11 C

SALE TO-DAY (TUESDAY), 12 o'clock.
4 CHARLEVILLE ROAD, RATHMINES.
HOUSEHOLD FURNITURE AND EFFECTS, PIANO.

Comprising briefly as follows:—Rosewood Case Cottage Piano (A. Bord, Paris), Mahogany Case Table Grand Gramaphone and Records, Mahogany Chiffonier, Mahogany Falling-leaf Table, Rosewood Whatnot, Walnut and other Mantel Mirrors, Marble Case Clock, Oak Reclining Chair, Walnut Single Chairs, Arm Chair and Couch, Walnut Game-top Table, Pictures, Engravings, Brass Fenders, Lace Curtains, quantity of Books, Mahogany Chests of Drawers, do. Washstands, Pine and other Wardrobes, Chests of Drawers, etc., Bed Linen, Brass and Iron Bedsteads and Bedding, Axminster Stair Carpeting, Linoleum, sundry items Table Glass and China, Satinwood Case Barometer, Kitchen Furniture and Utensils, Screw-Top Mangle, "The Instant" Water Heater (petrol lamp), "Shanks" Lawn Mower, Garden Tools, etc.
On View Morning of Sale from 10 o'clock. Sale 12 o'clock. Terms—Cash, and 5 per cent. fees.

BATTERSBY & CO.,
Auctioneers and Valuers, M.I.A.A., F.A.I.
39 WESTMORELAND STREET, DUBLIN.

MALE SERVANTS CONTINUED.

FIRST rate Gardener, take contracts or daily work. F 668, this office.
THOROUGHLY competent and highly recommended Gardener open for engagement, market or private, with or without house, city or suburbs.—F 667, this office
YOUNG Garden Labourer wants work, can milk cows; Co. Dublin preferred; good references.—F 720, this office. 11 C

DOMESTICS WANTED.

AGENCY, 3 Molesworth st.—Experienced Cook Gens., Generals, House Parlourmaid. Interview 11-30.
MOTHER'S HELP, knowledge cooking; family two and baby; state experience, wages.—F 461, this office. 7 B
POULTRY MAID, willing help housework; Country Tipperary; Catholic. Address "Z 849, Maid," this office. 9 D
WANTED, DAILY MAID, morning and evening hours; experienced cooking and housework; 10/- weekly.—F 664, this office. 11 C
WANTED immediately, DAILY MAID; cleanly, energetic person who has had training as General. Apply Manager, Tennis Courts, Terenure road, E. 11 E

"IRISH TIMES"
EMPLOYMENT REGISTRY.
NO FEES CHARGED.
HOURS: 10 a.m. to 4 p.m. Saturdays, 10 a.m. to 1 p.m.
The Matron has several vacancies on her books for recommended Unemployed, experienced and untrained; placed immediately
31 Westmoreland Street, Dublin.
Phone, 23062.

COOKS AND DAIRYMAIDS WANTED.

COOK GENERAL, R.C., smart and clean, nice home; Ballsbridge district; work light. Apply, stating age, wages, F 715, this office.
EXPERIENCED COOK, R.C., WANTED for Oxfordshire, England; small dairy; kitchenmaid kept; must be well recommended.—F 728, this office. 11 C
GOOD COOK WANTED, married, husband as Fourman or Gardener; country. Address "Z 884, Cook," this office. 11 D
WANTED, young COOK GENERAL. Apply, before 2 and after 6, 8 Shrewsbury road, Ballsbridge.

GENERALS WANTED.

A GOOD GENERAL MAID WANTED; 3 children, nurse kept. Apply Mrs. Foxman, 225 High street, Hounslow, Middlesex, England. 9 D
EXPERIENCED GENERAL, good plain cook, required, last week June; small house, Rathgar; 3 adults; no washing, woman weekly; £30; good references essential. enclose copies.—F 638, this office. 9 B
GENERAL REQUIRED for small family; good home for right girl.—Box A 270, Irish Times Branch Office, 59 Fleet street, London, E.C.4. 7 B
GOOD, reliable GENERAL WANTED, Rathmines. 1st July; plain cooking, laundry; £24.—F 665, this office. 11 E
SUPERIOR GENERAL WANTED; private; good references, wages 10/-.—Towers, Strathallan road, Douglas, I.O.M. 9 D
WANTED experienced GENERAL; country Girl preferred; family four; suburbs.—F 550, this office. 8 C
WANTED, capable GENERAL; good cook; late dinner; small family. Apply, after five o'clock, 36 Morehampton road.
WANTED, GENERAL MAID; must be good cook and highly recommended; small family.—Mrs. Rainsford, 22 Anglesea road, Ballsbridge.
WANTED, GENERAL, 17-19 years; all duties; outdoor or indoor; state wages required.—F 729, this office.
WANTED, Daily GENERAL, experienced cook, small family; recommended.—15, Irish Times Branch Office, Kingstown.
YOUNG GENERAL WANTED; country girl preferred; light household duties; wages £14 to start; indoor; references.—F 733, this office. 11 C

HOUSE AND PARLOURMAIDS WANTED.

A YOUNG GIRL WANTED train HOUSE PARLOURMAID; good house; enclose copies references.—F 725, this office.
EXPERIENCED, thoroughly trained, reliable HOUSE PARLOURMAID WANTED, country, near Dublin; age 30-40; wages £36.—F 704, this office.
HOUSEMAID WANTED, Merrion square; well recommended. Address "Z 791, Maid," this office. 7 B
HOUSEMAID, HOUSE PARLOURMAID and BETWEENMAID for County Waterford. Cork border; must be highly recommended by lady. Write, stating wages, enclosing copies of references. Address "Z 826, Maids," this office. 9 D
RELIABLE experienced HOUSE PARLOURMAID for quiet country place; two in family; wages, £28.—Levinge, Violetstown, Mullingar. 11 E
WANTED, June 19, young Girl to train as HOUSEMAID; must be clean, willing, of good appearance and strong, age about 18. Send copies references, wages expected.—F 708, this office. 11 X
WANTED, smart young COUNTRY GIRL (R.C.), 17 or 18 years, to train as House Parlourmaid for doctor's house, Midlands; must be well recommended; two in family; Cook Housekeeper kept. Address, enclosing copies of references, to "Z 881, House Parlourmaid," this office. 11 E

NURSES WANTED.

WANTED, a strong GIRL to mind children, baby two years, and do light housework; Protestant preferred; 5/- weekly, indoor. Apply 64 Casino road, Marino, Fairview.

KITCHEN, LAUNDRY, ETC., WANTED.

KITCHENMAID, experienced, WANTED for Kent; Protestant; wages £15; family four adults; Irish staff; fare paid. Interview in Belfast.—Box No. 1129, Irish Times Branch Office, Belfast. 11 E

DOMESTICS DISENGAGED.

COUNTRY Girl wants housework; £12; good reference.—Foley, Jamestown road, Carrick-on-Shannon, Leitrim.
EXPERIENCED General Help, mind children, city, suburbs; good references.—F 668, this office.
LADY warmly recommends superior, capable, Girl, Daily Work; plain cook; suit ladies.—F 573, this office 8 C
YOUNG Girl wants Housework; good references.—F 652, this office. 11 C

"IRISH TIMES"
EMPLOYMENT REGISTRY.
NO FEES CHARGED.
HOURS: 10 a.m. to 4 p.m. Saturdays, 10 a.m. to 1 p.m.
Matron can supply well-recommended Domestics, experienced and untrained, all capacities.
31 Westmoreland Street, Dublin.
'Phone, 23062

COOKS AND DAIRYMAIDS DISENGAGED.

A YOUNG Cook disengaged; very well recommended; country preferred; disengaged now. Address "Z 875, Cook," this office.
COOK General, young, experienced, temporary, town, country; excellent references.—F 687, this office.
COOK General or General; £32 to £36. Address "Z 872, General," this office.
COOK or Cook General disengaged; highly recommended by lady; town or suburbs.—C/o Mrs. Gorman, 110 Summerhill, Dublin.
EXPERIENCED Cook or Cook Housekeeper and House Parlourmaid desires situation together; highest references; gentleman's house or guest house.—C/o Mrs. Redmond, Ballygeen road, Carrickmines. 8 C
GOOD Cook, understands dairy, excellent bread, cake maker; go country; highly recommended present and last mistresses; July 1st. Address "Z 851, Cook," this office. 9 D
GIRL would go as Canteen or Institution Cook or as Manageress; good experience of booth, good manager; outdoor.—F 831, this office. 10 B
YOUNG experienced Cook, city preferred; good laundress; highly recommended.—F 643, this office.

NURSES DISENGAGED.

CHILDREN'S Nurse or Housemaid, experienced; England preferred; excellent references.—F 649, this office. 11 C
EXPERIENCED Nurse, take infant; hospital trained; city, suburbs; recommended.—F 612, this office. 8 C
YOUNG Girl wishes to be trained Children's Nurse, or would do light housework.—F 711, this office.

JAMES J. SCANNELL'S AUCTIONS

TO-MORROW (WEDNESDAY) & THURSDAY
JUNE 13th and 14th,
AT 4 BACHELOR'S WALK,
SALE OF EXTENSIVE COLLECTION OF SUPERIOR HOUSEHOLD FURNITURE, CARPETS, PIANOS, Etc.

Comprising:—6ft. Sheraton Bedroom Suite, with Double Bed to match; 6ft. Mahogany Bedroom Suite, with Japanese panels and Double Bed to match; 4ft. Mahogany, Walnut and Oak Bedroom Suites; 7ft. Pollard Oak ditto; several 3ft. Bedroom Suites, in satin walnut, oak, mahogany and walnut; Chesterfield Suite, covered in hide, with loose Cushions; 4 Chesterfield Suites, covered in tapestries and velours; superior Drawingroom Cabinet, Chippendale design, with Overmantel to match; 5 Occasional Drawingroom Chairs, covered in silk tapestry; 6ft. Oak Bookcase, 4ft. Mahogany ditto; 6ft. Mahogany Mirror-door Wardrobe, with Duchesse Dressing Table and Marble-top Washstand; 5ft. Mahogany Sideboard, Chippendale design; 6 Chairs and 2 Carving Chairs to match, covered in hide; Mahogany Bureau and Bookcase, with diamond doors; Mahogany and Walnut Sideboards, two 3ft. Oak Wardrobes, Satin Walnut Dressing Chests, Mahogany Duchesse Dressing Tables and Marble Washstands, All-Brass Double Beds, Mahogany, Oak and Walnut Beds, in Single and Double size; Inlaid Rosewood Cabinets, Overmantels, in mahogany, oak and walnut; Oak, Walnut and Mahogany Telescope Dining Tables; 7 and 9-piece Diningroom and Parlour Suites, covered in saddlebags, velvets and rexine; several Sets of Dining Chairs, covered in Morocco leather and rexine; Couch and Easy Chairs, Gramophones, Wireless Sets, Piano, by Pigott; Lace Curtains, and fine collection of Axminster and Oriental Carpets, Linoleums, Kitchen Furniture and Utensils, etc.

SALE AT 1 O'C. EACH DAY. ON VIEW TO-DAY.

DOMESTICS CONTINUED.
GENERALS DISENGAGED.

A GENERAL, good references; city or suburbs.—F 538, this office.
A YOUNG General; good references; city preferred. F 651, this office.
AN excellent General disengaged; £30; present mistress highly recommends. Three o'clock, Griffin's Registry, 40 Donnybrook.
EXPERIENCED Daily General, all duties; city preferred; good references.—F 691, this office.
EXPERIENCED General, all duties, south suburbs; good references; £24.—F 685, this office.
EXPERIENCED General, small adult family; city or suburbs; recommended.—F 644, this office.
EXPERIENCED General, all duties; business house preferred; city; recommended.—F 654, this office.
EXPERIENCED General, all duties; city preferred; very good references.—F 658, this office.
EXPERIENCED General (temporary), all duties; city, suburbs; good references.—F 659, this office.
EXPERIENCED General or Cook General seeks temporary post for month.—1232, Irish Times Branch office, Bray.
EXPERIENCED General or Cook General, disengaged; good references; city or suburbs.—F 731, this office.
EXPERIENCED settled General disengaged; well recommended.—20, Irish Times Branch Office, Dun Laoghaire.
GENERAL, city or suburbs, plain cooking, well recommended; disengaged 18th.—F 628, this office.
GENERAL, experienced, small adult family; city, suburbs; good references.—F 641, this office.
GENERAL or Nurse Housemaid, experienced, city or suburbs; recommended.—F 679, this office.
GENERAL, experienced; good references; city or suburbs.—F 655, this office.
GENERAL disengaged, £24; really nice maid. Four o'clock, Griffin's Registry, 40 Donnybrook.
GENERAL wants post, or train as Housemaid; good papers.—F 727, this office.
PARTLY trained General; city preferred; can be recommended.—F 660, this office.
SETTLED General, experienced, small adult family, suburbs; good references.—F 647, this office.
YOUNG experienced General, temporary, city or suburbs; good references.—F 648, this office.
YOUNG General wishes situation small adult family; five years last place; highly recommended. Call or write 18 Offaly road, Cabra.

HOUSE AND PARLOURMAIDS DISENGAGED.

A HOUSEMAID, college or hotel; very good references.—F 656, this office.
EXPERIENCED Housemaid or House Parlourmaid, city, suburbs; good references.—F 683, this office.
EXPERIENCED second Housemaid of three; highly recommended; Londonderry, Ireland. Address "Z 874, Maid," this office. 11 E
HOUSE Parlourmaid, young, experienced, town or country; good references.—F 693, this office.
RESPECTABLE Young Girl, seven months' training, to go House Parlourmaid or General; highest references; state wages, particulars.—Leonard Cullen, Kilbride, Wicklow.
YOUNG Country Girl wishes situation as Housemaid, partly trained, well recommended.—K. Reilly, Gallow, Kilcock.

POULTRY, FISH, CAGE BIRDS, DAIRY.

SEASONABLE NOTES.

Writing on this subject in the *Weekly Irish Times*, the Poultry Correspondent says:—

As the warmth of the sun increases, do not neglect to provide shade for the chickens in enclosed run, and even those on free range should be given shade where nature has not provided it. On a very hot day the young birds are often inclined to crowd into their house to obtain shade. The houses should be placed near to a shady spot, and, if necessary, some kind of a place should be erected where they can sit out of the rays of the sun. Old branches of trees could be used, and canvas stretched over them.

As soon as cockerels are selected for breeding purposes, those not required should be disposed of. If there are well-bred birds among the surplus which would be good for breeding purposes, these should be advertised at a reasonable price, as it is not easy to sell them at this time of the year. Others can be fattened for table purposes. For this they should not be more than four months old, as they get big and bony and lose flesh as they get older. If not sold at four months, they are better kept until they are fully grown, and then fattened for the Christmas market. Small cockerels such as the Leghorn breed should be used when they are very young, and weigh about two pounds, as they have more flesh then.

AYLESBURY Ducks—Pen five Ducks and Drake, laying prize strain, 25/-; Ducklings, two weeks old, 15/- dozen.—Twigg, Greenwood, Malahide.
COCK Roller Canaries 10/-, 12/6, Hens 4/-; Cock Yellow Canaries 20/-, 25/-, Hens 10/-upwards, carriage 1/6.—Fanciers' Stores, 15 Upper Ormond quay, Dublin. 8 C
DELICIOUS Fatted Ducklings, beautiful Spring Chickens, 5/- pair; trussed, post paid.—Miss Dempsey, Poulterer, Rossecarbery, Cork. 11 E
EXCELLENT Spring Ducklings, 6/- pair; Spring Chickens, 5/- pair; Boilers, 4/- pair; trussed, post paid.—M. A. Harris, Rock House, Rossecarbery, Cork.
FOR Sale, February, March Pullets, pure Rhode Island Reds, also Cockerels.—Forsyth, Kilgobbin, Sandyford. 8 C
FOWL Feeding—Wheat better value than oats, by stone, cwt. or ton; Oatmeals, 2/- and 2/4 stone; Chick Foods, Appliances; deliveries city and suburbs.—Ravensdale Mills, Dublin. 20 C
HEARSON'S 120 Egg Incubator, perfect working order, £6.—Hamilton, Bettyville, Raheny, Dublin.
LARGE Roasting Spring Chickens and Ducks; 5/-, 5/6 to 6/- pair; trussed, post paid. Annie Gibbons, Rossecarbery, Cork. 9 D
SPLENDID large milk fed Chickens, 5/6 pair; trussed, post paid.—Miss Price, Rossecarbery, Cork. 8 C
15 GALLONS of Cowkeeper's Milk, delivered twice daily; can arrange price.—R O 128, Irish Times Branch Office, Rathmines. 8 C

FURNITURE.

ANY Furniture Residue, Pianos, Antiques Purchased; prompt cash.—Thornton and Company, Auctioneers, Dun Laoghaire. 78 5
CARPETS—Axminster, 12 x 9, seamless, £2 19/6; other qualities and sizes. Buy direct from Manufacturers' Agents, Cable Mills. New Showrooms, 25 Bachelor's Walk, Dublin. X
LAWLOR Brisco will Buy or Sell your Surplus or Furniture. Auction every Thursday.—35 Ormond quay. T
WANTED Bedroom, Diningroom and Drawingroom Furniture.—Hill and Son, Bachelor's Walk, Dublin. 11 E

DRESS, FURS AND COSTUME.

ABOUT Clothes—Mrs. Higgins, Aston's quay; highest prices Ladies', Gentlemen's, Children's Left-off Clothing, Furniture, Jewellery, Artificial Teeth, Stamps; country parcels received. T
ABOUT Clothes—Mrs. Cusack, 85 Aungier street, pays highest prices for Left-off Clothing, Furniture, etc.; distance no objection. T
ABOUT Clothes—Highest prices for Ladies', Gents', Children's Left Off Clothing, Furniture; distance no objection.—Mrs. White, 15 Aungier street. T
BLACK Costume, Coat, yellow-flowered chiffon Two-piece, Black and White Coat; all 25/- each; lovely Evening Frocks, blue organdie, 21/-.—F 589, this office. 8 C

HORSES, HARNESS, ETC.

ROE'S Riding School, Rocky Valley, Kilmacanogue—Reliable Hacks and Hunters for Hire. 7 B
WANTED immediately, sound Pony (with harness if preferred) for milk float; used to city traffic; good trial.—Roebuck Grove, Clonskeagh. 11 C
WANTED, Lady's Hunter; must be quiet, experienced and a good jumper; chestnut for preference. Address "Z 891, Hunter," this office. 11 E

VEHICLES.

HEARSE, glass sides, single or pair, perfect condition, £25; Motor Hearse, £125.—Marston's, Bradford street, Birmingham. 13 9
SALE—Trap, suitable pony or donkey; complete Set Harness, Cushions, Saddle, Bridle and Basket Saddle Seat; all good condition; will accept £10 or best offer; particulars on application.—F 469, this office. 7 B

DOGS.

ARGOSY Boarding Kennels—Pedigree Terriers for Sale; reasonable prices; inspection invited.—Mrs. Savell Hick, Ward Druid, Shankill (Dublin mail). 8 C
ALL Breeds Boarded; Terriers Trimmed.—Fynecot Kennels, Dundrum; 'phone 152. Terms moderate. 20 30
BEAUTIFUL Black Pug Puppy, charming pet, quiet with children.—Cooke, Ballynonty, Thurles.
FLEA! ALL IS DISCOVERED! Ah, but there is no escape from Pulvex Vermin Powder. It kills insects when others stun them. On Sale everywhere.—Cooper, McDougall and Robertson, Ltd., Cooper Buildings, Lincoln place, Dublin. X
FOR Kennel News, Articles and best Reports of Dog Shows, also Irish Kennel Club Registrations, Reports of Meets, etc., read the "Irish Field," Official Organ of the Irish Kennel Club. Published every Saturday. Price 2d. On Sale at all Newsagents' and Bookstalls.
GUNDOGS, all breeds, fully trained adults and beautiful puppies.—Tyrrell, Drumcondra, Cavan. T
IRISH Terrier Pups (females), 10/- each, six weeks old.—Miss A. Squires, Monart Rectory, Enniscorthy. 9 D
KERRY Blue Pups, splendid pedigree; cheap.—K. James, 39 Lower Beechwood avenue, Ranelagh, Dublin.
PEDIGREE Black Cocker Spaniels for Sale; ten weeks old.—Large, Hilton, Ballintser, Dundrum. 8 C
PEDIGREE Cairn Pups for Sale, 10 weeks. Apply King, Mountrath, Shankill. 11 E

CATTLE, LIVE STOCK.

HEIFERS—5, and one half, Jersey, very handsome; prices low.—Somerset, Stradbrook, Blackrock. 7 B
JERSEYS—2 Heifers, very handsome, both served. Apply Hard, Stradbrook House Gate Lodge, Blackrock. 7 B
PIGS, large and small, extra fine lot.—Blackrock House, Blackrock. 7 B
SPRINGERS—3 second and third calf, making good shows.—Gardener, Blackrock House, Blackrock. 7 B
WANTED, Ox and Heifer Briskets (fresh), also Tailends; state price.—B. Wallace, 45 Moore street; 'phone, 44805. 8 C

BUSINESS, BUSINESS PREMISES, LANDS, ETC.

AN old established Retail High Class Grocery and Provision Business for Sale on one of the best roads in Belfast; genuine reason for disposal.—Box No. 1127, Irish Times Branch Office, Belfast. 7 B
BUILDING SITES—See Special Heading. T 15
FOR immediate Sale, large Factory, including large yard and offices, centre of city; suit any business. F 718, this office. 11 E
LARGE Yard and Shed, Let or Sell, suitable factory or garage.—F 669, this office. 11 E
SHOPS to Let, Henry street, Grafton street, Earl street, South Great George's street; best positions city. Apply Corrigan and Co., 4 Grafton street. 7 B
TO Let, North Earl street, few doors from Pillar, splendid Shop and Basement. Apply 24 Henry street. 8 7
TO Let, Middle Abbey street (next door to Hospital Trust), two splendid Suites of Offices; moderate rent. Apply 24 Henry street. 8 7
TO Let, Upper Abbey street, One Floor Premises, glass roof, 90' x 21', suitable for factory; electric light and power. Apply 24 Henry street. 8 9
WANTED, within radius two miles North Wall, Stores, with wide entrance for lorries; state rent and full particulars.—"Exporter," c/o Corrigan and Co., 4 Grafton street. 11 E
8 NORTH Earl street, prominent Corner Position—Basement to Let, newly reconstructed, every modern convenience; suit hairdresser, turf accountant, etc. 8 7
30 BOTANIC road—Spacious Shop, with living accommodation, in excellent district; held for ever, subject to £15 per annum; P.L.V., £40; price, £850. Apply to Fred. W. Gilligan, Solicitor, 32 Bachelor's Walk, Dublin, C.9. 11 E
30 YEARS established, Fancy Baking, Confectionery, Restaurant, in the best position front thoroughfare; living accommodation; splendid freehold, ground rent £7, valuation £32; suburb, Dublin; price on application; owner retiring.—F 734, this office.
10,000 FEET Area, North City, Wanted for Factory, with or without building, immediate.—Arthur Jones, Stephen's Green.
£400 PER Annum clear Profit Rent out of splendid Business Premises in best position in Dublin, price £4,500; no lower offers entertained. F 717, this office. 11 E

BUILDING SITES

ALLEN and Townsend, 11 Stephen's Green—Building Sites in all districts; surveys and particulars at our office. 'Phone, 43308. 26 X

STABLING AND GRAZING.

LIVERY Stables, near Richmond Park, 5 large Loose Boxes available for Richmond House Show or permanently.—Chestnut Bank, Kingston, Surrey. 11 E

HOUSES AND LANDS FOR SALE AND WANTED.

ABANDON House Hunting Consult Garvey and Good. Free list on application. Financial accommodation if required.—20 Lincoln place, Dublin. T
ALBERT MacARTHUR, "The Housefinder," "MacArthur House," 17 D'OLIER STREET. T

JACKSON STOPS & JOYCE.

KILLINEY—Detached Residence, in one of the best positions; 2 reception rooms, 5 bedrooms, dressing room, 2 bathrooms, 2 w.c.'s, main services; garage, tennis court, etc.; portion of house let as self-contained flat; rent £60 p.a.; possession of flat in October; P.L.V. £37 10/-. Price £500.

JACKSON STOPS & JOYCE,
Auctioneers and Surveyors,
35 KILDARE STREET, DUBLIN.
Tel., 61708.

ATTRACTIVE House Purchase Scheme—Six well built Houses can be seen at Mount-town Villas, overlooking golf links, Kill avenue, containing six rooms, bathroom, copper pipes, electric light, latest gas cooker; garage, garden, etc. 'Phone 61359. 7 B
AT Rathmines—House for Sale, possession, good condition (no outlay needed); two reception, four bedrooms, and bath, kitchen, scullery, etc.; large garden, capable of development; valuation £36; lease 999 years; ground rent £5. Apply, from 3 to 7 o'clock, William J. Rowe, Rathmines. 7 B
AUCTION Sale" at "MacArthur House," D'Olier street, Tuesday, 19th, will include the following lots by previous arrangement with Albert Mac Arthur, "The Housefinder"; part cash can be accepted. 9 D
AUCTION Sale"—"Khyber Lodge," ideal position on Nerano road, Dalkey, just off Sorrento road, substantial cottage-style, well built House, 9 apartments, big garden, now vacant. Keys next door. 9 D
AUCTION Sale"—Attractive modern House, with garage, "Granville," 28 Mayfield road, Terenure, adjoining tram; two reception, four bedrooms, good bathroom, etc.; two gardens. Now vacant. 9 D
AUCTION Sale," Monkstown, 2 Pakenham Villas, adjoining tram, 'bus, sea; a real comfortable, well built modern House; three reception, four bedrooms, maid's room, bathroom, etc.; excellent garden; possession seen any time. 9 D
AUCTION Sale"—Fine substantial Dwellinghouse, "Tyrrellville," 73 Terenure road, North, tram line; near Terenure cross roads; suit investor or residence. Keys, "The Housefinder." 9 D
AUCTION Sale"—Crumlin, 2 St. Agnes' terrace, Main road; 'bus passes; neat, cosy little modern House; possession. 9 D
AUCTION Sale"—"Investment," 28 Raymond street, South Circular road; house in excellent order; ground rent only £2; let at £37 5/-. 9 D
AUCTION Sale"—"Investment," two Houses in good condition, 3, 5 Leinster avenue, North Strand road, producing £63 14/-; suit small capitalist. 9 D
AUCTION Sale," Tuesday, 19th, 1 o'clock, at 4, MacArthur House," D'Oller street. 'Phone, 44941. 9 D
A BEAUTIFUL House for Sale at Sutton; 6 bedrooms, 3 reception, kitchen, bathroom; long lease; no agents. F 703, this office. 11 E
AUCTION, 39 Eglinton road, Donnybrook—Soundly constructed House, overlooking convent lands; three reception, five bedrooms, electricity, large garden, garage; long lease 146 years. Now with Auctioneers: Allen and Townsend, 11 Stephen's Green. 11 E
AT GREENMOUNT Road—Superior non-basement House, in perfect order; reasonable price to prompt purchaser.—Eichingham and Co., 11 Lower Baggot street. 11 E
BATTERSBY and Co., Auctioneers and House Agents, Established 1815—Houses for Sale in city, suburbs and county. Lists free on application. Easy purchase terms arranged. Call, write or 'phone 21042.—39 Westmoreland street, Dublin. 9 D
BATTERSBY offer, £900, Dun Laoghaire, well built House, with garden of nearly half acre; twelve rooms, bath. 9 D
BATTERSBY offer, £1,050, Rathgar, semi-detached two-storey pre-war House; 7 rooms, bath, electric, good